

VicForests

Timber Release Plan

(Including Approved Changes)

Published by VicForests - April 2019

© The State of Victoria VicForests 2019

This publication is copyright. No part may be reproduced by any process except in accordance with the provisions of the Copyright Act 1968.

Disclaimer

This publication may be of assistance to you but the State of Victoria and its employees do not guarantee that the publication is without flaw of any kind or is wholly appropriate for your particular purposes and therefore disclaims all liability for any error, loss or other consequence which may arise from you relying on any information in this publication.



This page deliberately left blank

Timber Release Plan

VicForests has prepared a Timber Release Plan as contemplated in Part 5 of the Sustainable Forests (Timber) Act 2004 (Vic) (the **SFT Act**). [Section 37](#) of the **SFT Act** requires VicForests to prepare a plan in respect of an area to which an Allocation Order applies for the purposes of:

- (a) harvesting and selling, or harvesting or selling, timber resources; and
- (b) undertaking associated management activities in relation to those timber resources.

With respect to [Section 43](#) of the **SFT Act**, VicForests is permitted to review and change the Timber Release Plan at any time if the change is not inconsistent with:

- (a) the allocation order to which the plan relates, including any condition, limitation, matter or specification in the order; and
- (b) any relevant Code of Practice relating to timber harvesting.

Specified conditions

VicForests recognises that all planning and operations of VicForests must:

- (a) comply with all relevant laws including, but not limited to:
 - i. the Forests Act 1958 (Vic);
 - ii. the Conservation, Forests and Land Act 1987 (Vic);
 - iii. the Flora and Fauna Guarantee Act 1988 (Vic);
 - iv. the Road Management Act 2004 (Vic); and
 - v. the Traditional Owner Settlement Act 2010 (Vic); and
- (b) comply with all conditions, requirements and limitations in the Allocation Order 2013 as amended.

Approved Changes to Timber Release Plan

The VicForests Board has approved a Change to the Timber Release Plan in accordance with Section 43 of the SFT Act, causing notice in the Government Gazette published on 24 April 2019 (S 154).

The Approved Changes were necessary to:

- Maintain a flexible 2-3 year rolling operation schedule (coupes that have been harvested need to be replaced with new coupes for the future);
- Maintain consistency of the TRP with any changes made by Department of Environment, Land, Water and Planning (DELWP) to the Forest Management Zoning Scheme;
- Modify boundaries and silviculture based on improved planning information gathered on existing approved TRP coupes;
- Removal of coupes which have been successfully regenerated;
- Removal of coupes following stakeholder consultation;
- Incorporation of selected Timber Utilisation Plan coupes into the TRP;
- Facilitate improved access to existing TRP coupes.

Table of Contents

1. Glossary

2. TRP Schedule - Timber Release Plan (including Approved Changes)

Glossary

VicForests Timber Release Plan *Harvesting, Rooding and Associated Activities.*

Coupe – A contiguous area of forest of variable size, shape and orientations from which timber is harvested or a roadline is constructed or improved.

Coupe Address – A unique 12-digit reference number that indicates the location of an individual coupe or roadline.

Driveway / Coupe Driveway - An area between an existing permanent road and the coupe boundary within which a coupe-access road of up to 500m in length may be constructed. The coupe driveway is spatially represented by a separate polygon that is up to 500 metres long and 500m wide and has the same coupe address as the coupe it will access.

Estimated Net - The approximate area expected to be harvested within the coupe boundary. It is the gross coupe area minus any areas likely to be excluded from harvesting due to such factors as Code of Forest Practice exclusions, Forest Management Plan requirements and retained habitat areas.

Forest Stand – Describes the dominant forest type for each particular coupe, (either Mixed Species, or Ash).

Gross Area/ Coupe Boundary - The area within which any individual harvesting or roadline coupe's operations will be conducted. It is represented spatially by the 'proposed coupe boundary' that is mapped within CENGEA Forest Planner and approved for inclusion on a Timber Release Plan.

Road Alignment – A spatially separate 'coupe boundary' polygon with its own coupe address typically more than 500m in length and up to 80m wide that depicts:

- a) An area within which a new road will be constructed with the purpose of accessing a harvesting coupe (Roadline Construction/ RDC). OR
- b) An area of existing road greater than 500 metres in length that requires improvement to a higher standard of classification (Roadline Improvement/ RDI) – e.g. a change of road classification from a 5D class road to a 5C class road.

Road Length – The measured road that links a permanent road (as specified by the Department of Environment, Land, Water and Planning) to a coupe. Coupe-access roads less than 500 metres long are considered to be 'coupe driveways'. A coupe access road longer than 500 metres is considered to be a 'roadline' coupe.

Silviculture System – Describes the method that will be used to regenerate (and hence to harvest) the coupe.

Timber Release Plan / TRP – A Timber Release Plan is a list of areas and corresponding maps, outlining where timber harvesting, regeneration and road works are authorised to be completed by VicForests. Timber Release Plans can fall in the North East, Central, Benalla-Mansfield, Dandenong, Central Gippsland, Tambo and East Gippsland Forest Management Areas (FMA).

TRP Status – An indication of the operational state of a coupe.

- a) Current – Harvesting and/ or road works on the coupe have commenced or have not yet commenced.
- b) Currently regenerating – No further harvesting operations are expected to occur on the coupe. The coupe has transitioned to regeneration works or assessments. Note that there are a number of regenerating coupes that may still appear with a status of "Current"

VicForests Timber Release Plan (including Approved Changes)

TRP SCHEDULE

Region	Forest Management Area	District	Coupe Number	TRP Status	Nominated Period of Harvest	TRP Approval Date	Silviculture	Gross Area (ha)	Nett Area (ha)	Driveway Area (ha)	Driveway length (m)	Road Length (km)	Forest Stand Description
North East	Central	Alexandra	281-513-0012	Current	2019 - 2022	31/08/2015	Seed Tree (includes retained overwood)	32.3	14.0	14.2	450	0.0	Mixed Species
North East	Central	Alexandra	281-513-0013	Current	2019 - 2022	24/04/2019	Seed Tree (includes retained overwood)	30.7	19.0	0	300	0.0	Mixed Species
North East	Central	Alexandra	281-514-0004	Current	2019 - 2022	24/04/2019	Seed Tree (includes retained overwood)	9.8	4.0	0	0	0.0	Mixed Species
North East	Central	Alexandra	281-514-0005	Current	2019 - 2022	01/10/2013	Seed Tree (includes retained overwood)	49.8	7.0	6.3	0	0.0	Mixed Species
North East	Central	Alexandra	281-514-0006	Current Regen.	N/A	17/07/2014	Seed Tree (includes retained overwood)	17.8	14.0	4.7	50	0.0	Mixed Species
North East	Central	Alexandra	281-514-0007	Current	2019 - 2022	24/04/2019	Seed Tree (includes retained overwood)	6.1	2.0	0	0	0.0	Mixed Species
North East	Central	Alexandra	281-514-0008	Current	2019 - 2022	24/04/2019	Seed Tree (includes retained overwood)	41.9	16.0	0	0	0.0	Mixed Species
North East	Central	Alexandra	281-515-0001	Current	2019 - 2022	31/08/2015	Seed Tree (includes retained overwood)	13.3	8.0	5.4	80	0.0	Mixed Species
North East	Central	Alexandra	281-516-0005	Current Regen.	N/A	01/10/2013	Seed Tree (includes retained overwood)	27.2	19.0	4.1	300	0.0	Mixed Species
North East	Central	Alexandra	281-516-0010	Current Regen.	N/A	01/10/2013	Seed Tree (includes retained overwood)	23.8	17.0	16.1	0	0.0	Mixed Species
North East	Central	Alexandra	281-516-0012	Current Regen.	N/A	01/10/2013	Seed Tree (includes retained overwood)	16.4	16.0	1	0	0.1	Mixed Species
North East	Central	Alexandra	281-516-0013	Current	2019 - 2022	31/08/2015	Seed Tree (includes retained overwood)	6.2	4.0	2.2	0	0.0	Mixed Species
North East	Central	Alexandra	282-503-0006	Current	2019 - 2022	24/04/2019	Seed Tree (includes retained overwood)	37.4	21.0	0	0	0.0	Mixed Species
North East	Central	Alexandra	282-503-0007	Current	2019 - 2022	24/04/2019	Seed Tree (includes retained overwood)	37.9	15.0	0	0	0.0	Mixed Species
North East	Central	Alexandra	282-503-0008	Current	2019 - 2022	24/04/2019	Road alignment - improvement	18.9	4.0	0	0	2.0	Mixed Species
North East	Central	Alexandra	282-506-0011	Current	2019 - 2022	24/04/2019	Seed Tree (includes retained overwood)	25.9	20.0	1.2	200	0.0	Mixed Species
North East	Central	Alexandra	282-507-0003	Current	2019 - 2022	24/04/2019	Seed Tree (includes retained overwood)	26.0	20.0	0	0	0.0	Mixed Species
North East	Central	Alexandra	282-510-0002	Current	2019 - 2022	24/04/2019	Road alignment - construction	14.7	6.0	0	0	1.3	Mixed Species
North East	Central	Alexandra	282-511-0007	Current	2019 - 2022	24/04/2019	Seed Tree (includes retained overwood)	34.3	28.0	0	0	0.0	Mixed Species
North East	Central	Alexandra	282-512-0004	Current Regen.	N/A	01/10/2013	Seed Tree (includes retained overwood)	22.5	13.0	0	0	0.0	Mixed Species
North East	Central	Alexandra	282-512-0007	Current	2019 - 2022	24/04/2019	Seed Tree (includes retained overwood)	48.4	30.0	0	0	0.0	Mixed Species
North East	Central	Alexandra	282-512-0012	Current	2019 - 2022	24/04/2019	Seed Tree (includes retained overwood)	12.7	11.0	0	0	0.0	Mixed Species
North East	Central	Alexandra	282-512-0013	Current	2019 - 2022	24/04/2019	Seed Tree (includes retained overwood)	20.1	17.0	0	0	0.0	Mixed Species
North East	Central	Alexandra	283-501-0015	Current	2019 - 2022	24/04/2019	Seed Tree (includes retained overwood)	21.0	12.0	0	0	0.0	Mixed Species
North East	Central	Alexandra	283-501-0016	Current	2019 - 2022	24/04/2019	Seed Tree (includes retained overwood)	45.3	29.0	3.8	80	0.0	Mixed Species
North East	Central	Alexandra	283-503-0004	Current	2019 - 2022	31/08/2015	Clearfelling	22.8	16.0	0	0	0.0	Mixed Species
North East	Central	Alexandra	283-503-0010	Current	2019 - 2022	24/04/2019	Seed Tree (includes retained overwood)	47.7	21.0	0	0	0.3	Mixed Species
North East	Central	Alexandra	283-503-0011	Current	2019 - 2022	24/04/2019	Seed Tree (includes retained overwood)	37.4	28.0	0	0	0.5	Mixed Species
North East	Central	Alexandra	283-503-0014	Current	2019 - 2022	01/10/2013	Clearfelling	46.5	38.0	0	0	0.0	Mixed Species
North East	Central	Alexandra	283-503-0016	Current	2019 - 2022	01/10/2013	Seed Tree (includes retained overwood)	38.0	24.0	0	0	0.0	Mixed Species
North East	Central	Alexandra	283-503-0018	Current	2019 - 2022	01/10/2013	Clearfelling	28.5	17.0	0	0	0.0	Mixed Species
North East	Central	Alexandra	283-503-0019	Current Regen.	N/A	01/10/2013	Clearfelling	28.3	21.0	5.1	250	0.0	Mixed Species
North East	Central	Alexandra	283-503-0020	Current	2019 - 2022	24/04/2019	Seed Tree (includes retained overwood)	39.8	27.0	0	240	0.6	Mixed Species
North East	Central	Alexandra	283-503-0021	Current	2019 - 2022	24/04/2019	Seed Tree (includes retained overwood)	9.3	8.0	0	0	0.0	Mixed Species
North East	Central	Alexandra	283-503-0022	Current	2019 - 2022	24/04/2019	Road alignment - construction	18.0	3.0	0	0	1.7	Mixed Species
North East	Central	Alexandra	283-505-0003	Current	2019 - 2022	24/04/2019	Seed Tree (includes retained overwood)	38.1	26.0	0	0	0.0	Mixed Species
North East	Central	Alexandra	283-505-0013	Current	2019 - 2022	01/10/2013	Clearfelling	21.4	17.0	0	0	0.0	Mixed Species
North East	Central	Alexandra	283-505-0015	Current	2019 - 2022	24/04/2019	Seed Tree (includes retained overwood)	43.2	32.0	0	0	0.0	Mixed Species
North East	Central	Alexandra	283-505-0022	Current	2019 - 2022	01/10/2013	Seed Tree (includes retained overwood)	21.0	11.0	0	0	0.0	Mixed Species
North East	Central	Alexandra	283-505-0023	Current	2019 - 2022	24/04/2019	Seed Tree (includes retained overwood)	37.2	24.0	0	0	0.0	Mixed Species
North East	Central	Alexandra	283-506-0001	Current	2019 - 2022	31/08/2015	Seed Tree (includes retained overwood)	41.6	24.0	0	0	0.0	Mixed Species
North East	Central	Alexandra	283-506-0002	Current Regen.	N/A	01/10/2013	Seed Tree (includes retained overwood)	34.8	28.0	0	0	0.0	Mixed Species
North East	Central	Alexandra	283-506-0003	Current	2019 - 2022	31/08/2015	Seed Tree (includes retained overwood)	42.6	34.0	0	0	0.0	Mixed Species
North East	Central	Alexandra	283-506-0004	Current	2019 - 2022	24/04/2019	Seed Tree (includes retained overwood)	35.7	24.0	0	0	0.0	Mixed Species
North East	Central	Alexandra	284-002-0008	Current	2019 - 2022	01/10/2013	Seed Tree (includes retained overwood)	35.8	24.0	0	0	0.0	Mixed Species
North East	Central	Alexandra	284-501-0005	Current Regen.	N/A	17/07/2014	Seed Tree (includes retained overwood)	27.0	21.0	0	0	0.0	Mixed Species
North East	Central	Alexandra	284-502-0008	Current Regen.	N/A	01/10/2013	Clearfelling	45.8	23.0	0	0	0.0	Mixed Species
North East	Central	Alexandra	284-502-0009	Current Regen.	N/A	01/10/2013	Clearfelling	25.3	18.0	0	0	0.0	Mixed Species
North East	Central	Alexandra	284-502-0016	Current	2019 - 2022	24/04/2019	Seed Tree (includes retained overwood)	31.4	11.0	0	0	0.0	Mixed Species
North East	Central	Alexandra	284-503-0009	Current	2019 - 2022	17/07/2014	Seed Tree (includes retained overwood)	34.8	20.0	0	0	0.0	Mixed Species
North East	Central	Alexandra	284-503-0010	Current	2019 - 2022	24/04/2019	Seed Tree (includes retained overwood)	32.5	26.0	0	0	0.0	Mixed Species
North East	Central	Alexandra	285-006-0001	Current Regen.	N/A	01/10/2013	Clearfelling	89.3	9.0	0	0	0.0	Ash
North East	Central	Alexandra	285-502-0001	Current	2019 - 2022	24/04/2019	Seed Tree (includes retained overwood)	46.6	26.0	0	0	0.0	Mixed Species
North East	Central	Alexandra	286-005-0002	Current	2019 - 2022	24/04/2019	Clearfelling	42.0	24.0	0	0	0.0	Ash
North East	Central	Alexandra	286-503-0003	Current	2019 - 2022	05/01/2017	Clearfelling	49.4	16.0	0	0	0.0	Ash
North East	Central	Alexandra	286-504-0007	Current	2019 - 2022	17/07/2014	Clearfelling	44.0	27.0	9.4	500	0.0	Ash
North East	Central	Alexandra	286-504-0008	Current	2019 - 2022	17/07/2014	Clearfelling	19.4	11.0	0	0	0.0	Ash
North East	Central	Alexandra	286-505-0013	Current Regen.	N/A	01/10/2013	Clearfelling	26.7	21.0	0	0	0.0	Ash
North East	Central	Alexandra	286-505-0017	Current Regen.	N/A	01/10/2013	Clearfelling	24.5	20.0	0	0	0.0	Ash
North East	Central	Alexandra	286-505-0019	Current	2019 - 2022	01/10/2013	Clearfelling	23.5	11.0	0	0	0.0	Ash
North East	Central	Alexandra	286-505-0020	Current	2019 - 2022	05/10/2016	Clearfelling	31.1	25.0	0	0	0.0	Ash

VicForests Timber Release Plan (including Approved Changes)

TRP SCHEDULE

Region	Forest Management Area	District	Coupe Number	TRP Status	Nominated Period of Harvest	TRP Approval Date	Silviculture	Gross Area (ha)	Nett Area (ha)	Driveway Area (ha)	Driveway length (m)	Road Length (km)	Forest Stand Description
North East	Central	Alexandra	286-505-0021	Current	2019 - 2022	01/10/2013	Clearfelling	59.3	23.0	0	0	0.0	Ash
North East	Central	Alexandra	286-505-0024	Current	2019 - 2022	03/10/2016	Clearfelling	37.3	20.0	0	0	0.0	Ash
North East	Central	Alexandra	286-505-0026	Current	2019 - 2022	01/10/2013	Clearfelling	54.2	4.0	0	0	0.0	Ash
North East	Central	Alexandra	286-505-0027	Current	2019 - 2022	01/10/2013	Clearfelling	37.0	18.0	0	0	0.0	Ash
North East	Central	Alexandra	286-505-0028	Current	2019 - 2022	01/10/2013	Clearfelling	31.8	10.0	0	0	0.0	Ash
North East	Central	Alexandra	286-505-0029	Current	2019 - 2022	24/04/2019	Clearfelling	32.0	11.0	0	0	0.0	Ash
North East	Central	Alexandra	286-507-0015	Current	2019 - 2022	17/07/2014	Clearfelling	37.5	13.0	0	0	0.0	Mixed Species
North East	Central	Alexandra	286-509-0007	Current Regen.	N/A	01/10/2013	Road alignment - construction	12.7	4.0	0	0	1.5	Ash
North East	Central	Alexandra	286-510-0009	Current	2019 - 2022	01/10/2013	Clearfelling	15.6	9.0	3.1	150	0.0	Ash
North East	Central	Alexandra	286-510-0010	Current	2019 - 2022	05/01/2017	Clearfelling	42.1	21.0	6.5	273	0.0	Ash
North East	Central	Alexandra	286-511-0001	Current	2019 - 2022	17/07/2014	Clearfelling	45.5	15.0	0	0	0.0	Ash
North East	Central	Alexandra	286-512-0021	Current Regen.	N/A	17/07/2014	Clearfelling	27.2	11.0	0	0	0.0	Ash
North East	Central	Alexandra	286-512-0022	Current	2019 - 2022	03/10/2016	Clearfelling	18.4	14.0	2.3	330	0.0	Ash
North East	Central	Alexandra	287-503-0003	Current	2019 - 2022	01/10/2013	Clearfelling	33.5	21.0	10	0	0.0	Ash
North East	Central	Alexandra	287-503-0005	Current Regen.	N/A	01/10/2013	Clearfelling	39.5	2.0	0	0	0.0	Ash
North East	Central	Alexandra	287-505-0002	Current	2019 - 2022	01/10/2013	Clearfelling	28.8	20.0	0	0	0.0	Ash
North East	Central	Alexandra	287-508-0001	Current	2019 - 2022	24/04/2019	Clearfelling	38.5	15.0	0	0	0.0	Ash
North East	Central	Alexandra	287-508-0002	Current	2019 - 2022	03/10/2016	Clearfelling	41.5	31.0	0	0	0.0	Ash
North East	Central	Alexandra	287-508-0003	Current	2019 - 2022	01/10/2013	Clearfelling	41.3	23.0	0	0	0.0	Ash
North East	Central	Alexandra	287-508-0004	Current	2019 - 2022	01/10/2013	Clearfelling	38.0	27.0	0	0	0.0	Ash
North East	Central	Alexandra	287-508-0005	Current	2019 - 2022	01/10/2013	Clearfelling	40.9	27.0	0	0	0.0	Ash
North East	Central	Alexandra	287-508-0008	Current	2019 - 2022	17/07/2014	Clearfelling	31.9	25.0	0	0	0.0	Ash
North East	Central	Alexandra	287-508-0009	Current	2019 - 2022	31/08/2015	Clearfelling	39.5	18.0	0	0	0.0	Ash
North East	Central	Alexandra	287-508-0011	Current	2019 - 2022	31/08/2015	Clearfelling	42.7	29.0	0	0	0.0	Ash
North East	Central	Alexandra	287-508-0012	Current	2019 - 2022	31/08/2015	Clearfelling	55.4	19.0	0	0	0.0	Ash
North East	Central	Alexandra	287-508-0014	Current	2019 - 2022	03/10/2016	Clearfelling	27.1	21.0	0	0	0.0	Ash
North East	Central	Alexandra	287-509-0003	Current	2019 - 2022	17/07/2014	Clearfelling	34.5	16.0	2	250	0.0	Ash
North East	Central	Alexandra	287-510-0007	Current	2019 - 2022	31/08/2015	Clearfelling	29.2	15.0	0	0	0.0	Ash
North East	Central	Alexandra	287-510-0008	Current	2019 - 2022	31/08/2015	Clearfelling	43.4	32.0	0	0	0.0	Ash
North East	Central	Alexandra	287-510-0009	Current	2019 - 2022	31/08/2015	Clearfelling	37.8	23.0	0	0	0.0	Ash
North East	Central	Alexandra	287-511-0002	Current	2019 - 2022	24/04/2019	Clearfelling	37.7	25.0	0	0	0.0	Ash
North East	Central	Alexandra	287-511-0003	Current	2019 - 2022	01/10/2013	Clearfelling	38.3	19.0	0	0	0.0	Ash
North East	Central	Alexandra	287-511-0005	Current	2019 - 2022	01/10/2013	Road alignment - construction	25.7	10.0	0	0	2.8	Ash
North East	Central	Alexandra	287-511-0006	Current Regen.	N/A	01/10/2013	Clearfelling	18.2	12.0	0	0	0.0	Ash
North East	Central	Alexandra	287-511-0007	Current	2019 - 2022	01/10/2013	Clearfelling	15.7	11.0	0	0	0.0	Ash
North East	Central	Alexandra	287-511-0009	Current	2019 - 2022	17/07/2014	Clearfelling	54.1	30.0	0	0	0.0	Ash
North East	Central	Alexandra	287-512-0024	Current	2019 - 2022	01/10/2013	Clearfelling	27.9	7.0	0	0	0.0	Ash
North East	Central	Alexandra	287-512-0028	Current Regen.	N/A	01/10/2013	Clearfelling	22.4	14.0	0	0	0.0	Ash
North East	Central	Alexandra	287-512-0030	Current Regen.	N/A	17/07/2014	Regrowth Retention Harvesting	47.6	31.0	0	0	0.0	Ash
North East	Central	Alexandra	287-512-0032	Current	2019 - 2022	01/10/2013	Road alignment - construction	20.6	6.0	0	0	1.5	Ash
North East	Central	Alexandra	287-512-0034	Current	2019 - 2022	24/04/2019	Road alignment - construction	8.3	2.0	0	0	0.8	Ash
North East	Central	Alexandra	287-513-0004	Current	2019 - 2022	17/07/2014	Clearfelling	20.4	9.0	0	0	0.0	Ash
North East	Central	Alexandra	287-513-0005	Current	2019 - 2022	17/07/2014	Clearfelling	53.8	12.0	0	0	0.0	Ash
North East	Central	Alexandra	287-514-0005	Current Regen.	N/A	01/10/2013	Clearfelling	40.9	24.0	12	250	0.0	Ash
North East	Central	Alexandra	287-515-0009	Current	2019 - 2022	24/04/2019	Clearfelling	55.5	17.0	0	0	0.0	Ash
North East	Central	Alexandra	287-515-0010	Current	2019 - 2022	24/04/2019	Clearfelling	52.7	23.0	5.4	0	0.0	Ash
North East	Central	Alexandra	287-516-0005	Current	2019 - 2022	24/04/2019	Clearfelling	50.6	8.0	0	0	0.0	Ash
North East	Central	Alexandra	287-516-0006	Current	2019 - 2022	24/04/2019	Clearfelling	18.6	3.0	0	0	0.0	Ash
North East	Central	Alexandra	287-518-0007	Current	2019 - 2022	24/04/2019	Regrowth Retention Harvesting	44.8	12.0	12.2	373	0.0	Ash
North East	Central	Alexandra	287-519-0012	Current	2019 - 2022	31/08/2015	Road alignment - construction	26.9	1.0	0	0	2.5	Ash
North East	Central	Alexandra	288-503-0009	Current	2019 - 2022	24/04/2019	Seed Tree (includes retained overwood)	24.6	21.0	4.2	0	0.0	Mixed Species
North East	Central	Alexandra	288-505-0001	Current	2019 - 2022	01/10/2013	Clearfelling	37.4	12.0	0	0	0.0	Ash
North East	Central	Alexandra	288-506-0001	Current	2019 - 2022	01/10/2013	Road alignment - improvement	73.9	17.0	0	1	5.5	Mixed Species
North East	Central	Alexandra	288-506-0002	Current	2019 - 2022	01/10/2013	Clearfelling	44.6	24.0	0	0	0.0	Ash
North East	Central	Alexandra	288-506-0003	Current	2019 - 2022	24/04/2019	Clearfelling	18.4	15.0	7.4	100	0.0	Ash
North East	Central	Alexandra	288-506-0004	Current	2019 - 2022	24/04/2019	Clearfelling	37.6	14.0	0	0	0.0	Mixed Species
North East	Central	Alexandra	288-506-0005	Current	2019 - 2022	24/04/2019	Clearfelling	51.9	37.0	0	0	0.0	Mixed Species
North East	Central	Alexandra	288-509-0001	Current	2019 - 2022	05/10/2016	Clearfelling	41.8	11.0	0	0	0.0	Ash
North East	Central	Alexandra	288-509-0002	Current	2019 - 2022	24/04/2019	Clearfelling	37.3	21.0	0	0	0.0	Ash
North East	Central	Alexandra	288-509-0004	Current	2019 - 2022	24/04/2019	Clearfelling	50.6	15.0	0	0	0.0	Ash
North East	Central	Alexandra	288-510-0009	Current	2019 - 2022	17/07/2014	Clearfelling	41.3	25.0	0	0	0.0	Ash

VicForests Timber Release Plan (including Approved Changes)

TRP SCHEDULE

Region	Forest Management Area	District	Coupe Number	TRP Status	Nominated Period of Harvest	TRP Approval Date	Silviculture	Gross Area (ha)	Nett Area (ha)	Driveway Area (ha)	Driveway length (m)	Road Length (km)	Forest Stand Description
North East	Central	Alexandra	288-511-0004	Current	2019 - 2022	01/10/2013	Clearfelling	22.0	10.0	13.6	250	0.0	Ash
North East	Central	Alexandra	288-511-0005	Current	2019 - 2022	31/08/2015	Clearfelling	29.0	17.0	0	0	0.0	Ash
North East	Central	Alexandra	288-511-0006	Current	2019 - 2022	31/08/2015	Clearfelling	39.4	25.0	0	0	0.0	Ash
North East	Central	Alexandra	288-512-0001	Current	2019 - 2022	01/10/2013	Clearfelling	33.1	20.0	0	0	0.0	Ash
North East	Central	Alexandra	288-512-0002	Current	2019 - 2022	01/10/2013	Clearfelling	25.2	15.0	3	150	0.0	Ash
North East	Central	Alexandra	288-513-0001	Current	2019 - 2022	24/04/2019	Clearfelling	26.0	12.0	0	0	0.0	Ash
North East	Central	Alexandra	288-514-0005	Current	2019 - 2022	24/04/2019	Clearfelling	33.4	19.0	3.5	0	0.0	Ash
North East	Central	Alexandra	288-514-0006	Current	2019 - 2022	24/04/2019	Road alignment - construction	12.1	2.0	0	0	1.1	Ash
North East	Central	Alexandra	288-514-0007	Current	2019 - 2022	24/04/2019	Clearfelling	21.9	4.0	0	0	0.0	Ash
North East	Central	Alexandra	288-516-0003	Current	2019 - 2022	31/08/2015	Clearfelling	23.3	10.0	0	0	0.0	Ash
North East	Central	Alexandra	288-516-0005	Current	2019 - 2022	01/10/2013	Clearfelling	48.4	15.0	0	0	0.0	Ash
North East	Central	Alexandra	288-516-0006	Current	2019 - 2022	31/08/2015	Clearfelling	52.2	16.0	0	0	0.0	Ash
North East	Central	Alexandra	288-516-0007	Current Regen.	N/A	01/10/2013	Clearfelling	50.5	21.0	2.7	120	0.0	Ash
North East	Central	Alexandra	288-517-0005	Current	2019 - 2022	17/07/2014	Clearfelling	42.0	8.0	0	0	0.0	Ash
North East	Central	Alexandra	288-517-0006	Current	2019 - 2022	17/07/2014	Clearfelling	43.8	18.0	0	0	0.0	Ash
North East	Central	Alexandra	288-517-0007	Current	2019 - 2022	17/07/2014	Road alignment - construction	20.2	4.0	0	0	3.7	Ash
North East	Central	Alexandra	288-517-0008	Current	2019 - 2022	24/04/2019	Clearfelling	21.7	13.0	0	0	0.0	Ash
North East	Central	Alexandra	288-517-0009	Current	2019 - 2022	24/04/2019	Road alignment - construction	33.3	1.0	0	0	1.5	Ash
North East	Central	Alexandra	288-518-0006	Current	2019 - 2022	31/08/2015	Clearfelling	43.1	8.0	0	0	0.0	Ash
North East	Central	Alexandra	288-518-0008	Current Regen.	N/A	01/10/2013	Clearfelling	50.4	27.0	0	500	0.0	Ash
North East	Central	Alexandra	288-518-0009	Current Regen.	N/A	01/10/2013	Regrowth Retention Harvesting	35.4	7.0	8.7	0	0.0	Ash
North East	Central	Alexandra	288-519-0001	Current	2019 - 2022	17/07/2014	Clearfelling	59.1	12.0	0	0	0.0	Ash
North East	Central	Alexandra	288-519-0002	Current	2019 - 2022	01/10/2013	Clearfelling	39.8	5.0	0	0	0.0	Ash
North East	Central	Alexandra	288-519-0003	Current	2019 - 2022	17/07/2014	Clearfelling	36.7	15.0	0	0	0.0	Ash
North East	Central	Alexandra	288-519-0004	Current	2019 - 2022	17/07/2014	Road alignment - construction	69.5	7.0	0	0	3.4	Ash
North East	Central	Alexandra	288-519-0005	Current	2019 - 2022	17/07/2014	Clearfelling	50.3	10.0	0	0	0.0	Ash
North East	Central	Alexandra	288-519-0006	Current	2019 - 2022	17/07/2014	Clearfelling	19.6	3.0	0	0	0.0	Ash
North East	Central	Alexandra	288-519-0008	Current	2019 - 2022	24/04/2019	Clearfelling	54.7	17.0	0	0	0.0	Ash
North East	Central	Alexandra	288-520-0005	Current	2019 - 2022	31/08/2015	Clearfelling	37.3	14.0	7.8	150	0.0	Ash
North East	Central	Alexandra	288-520-0007	Current	2019 - 2022	24/04/2019	Clearfelling	62.9	18.0	12.5	400	0.0	Ash
North East	Central	Alexandra	288-520-0009	Current	2019 - 2022	31/08/2015	Clearfelling	29.5	7.0	0	0	0.0	Ash
North East	Central	Alexandra	288-520-0010	Current	2019 - 2022	03/10/2016	Road alignment - construction	17.8	1.0	0	0	2.8	Ash
North East	Central	Alexandra	289-502-0001	Current	2019 - 2022	24/04/2019	Clearfelling	24.3	15.0	0	0	0.0	Ash
North East	Central	Alexandra	289-502-0002	Current	2019 - 2022	24/04/2019	Clearfelling	27.6	16.0	10.9	300	0.0	Ash
North East	Central	Alexandra	289-504-0001	Current	2019 - 2022	01/10/2013	Clearfelling	45.4	25.0	0	0	0.0	Ash
North East	Central	Alexandra	289-505-0003	Current	2019 - 2022	01/10/2013	Clearfelling	35.8	16.0	9.7	250	0.0	Ash
North East	Central	Alexandra	289-506-0001	Current	2019 - 2022	01/10/2013	Clearfelling	31.4	15.0	0	0	0.0	Ash
North East	Central	Alexandra	289-506-0002	Current	2019 - 2022	01/10/2013	Clearfelling	23.8	11.0	0	0	0.0	Ash
North East	Central	Alexandra	289-520-0003	Current	2019 - 2022	24/04/2019	Clearfelling	20.2	10.0	0	0	0.0	Ash
North East	Central	Alexandra	289-521-0002	Current Regen.	N/A	01/10/2013	Clearfelling	40.1	30.0	0	0	0.0	Ash
North East	Central	Alexandra	290-516-0001	Current	2019 - 2022	01/10/2013	Clearfelling	19.6	7.0	0	0	0.0	Ash
North East	Central	Alexandra	290-522-0002	Current	2019 - 2022	17/07/2014	Clearfelling	28.0	12.0	0	0	0.0	Ash
North East	Central	Alexandra	290-522-0005	Current	2019 - 2022	03/10/2016	Road alignment - construction	9.1	2.0	0	0	1.0	Ash
North East	Central	Alexandra	290-523-0001	Current	2019 - 2022	31/08/2015	Clearfelling	41.8	20.0	0	0	0.0	Ash
North East	Central	Alexandra	290-523-0006	Current	2019 - 2022	31/08/2015	Clearfelling	49.4	22.0	0	0	0.0	Ash
North East	Central	Alexandra	290-524-0001	Current	2019 - 2022	01/10/2013	Clearfelling	52.3	7.0	0	0	0.0	Ash
North East	Central	Alexandra	290-524-0004	Current	2019 - 2022	24/04/2019	Clearfelling	45.1	17.0	0	0	0.0	Ash
North East	Central	Alexandra	290-525-0002	Current	2019 - 2022	01/10/2013	Clearfelling	42.8	20.0	0	0	0.0	Mixed Species
North East	Central	Alexandra	290-525-0004	Current	2019 - 2022	24/04/2019	Road alignment - construction	6.7	1.0	0	0	7.0	Ash
North East	Central	Alexandra	290-527-0004	Current	2019 - 2022	01/10/2013	Clearfelling	33.9	27.0	0	0	0.0	Mixed Species
North East	Central	Alexandra	290-527-0006	Current	2019 - 2022	24/04/2019	Road alignment - construction	27.8	6.0	0	0	11.0	Mixed Species
North East	Central	Toolangi	295-518-0003	Current	2019 - 2022	17/07/2014	Clearfelling	14.4	8.0	0	0	0.0	Mixed Species
North East	Central	Toolangi	295-518-0005	Current	2019 - 2022	17/07/2014	Clearfelling	31.7	22.0	0	0	0.0	Mixed Species
North East	Central	Toolangi	295-527-0003	Current	2019 - 2022	17/07/2014	Clearfelling	47.2	31.0	0	0	0.0	Mixed Species
North East	Central	Toolangi	295-536-0021	Current	2019 - 2022	17/07/2014	Clearfelling	27.5	13.0	0	0	0.0	Mixed Species
North East	Central	Toolangi	295-539-0001	Current	2019 - 2022	17/07/2014	Clearfelling	22.8	12.0	0	0	0.0	Mixed Species
North East	Central	Toolangi	295-548-0020	Current	2019 - 2022	31/08/2015	Seed Tree (includes retained overwood)	43.4	25.0	0	0	0.0	Mixed Species
North East	Central	Toolangi	297-501-0001	Current	2019 - 2022	01/10/2013	Clearfelling	56.8	24.0	0	0	0.0	Mixed Species
North East	Central	Toolangi	297-501-0005	Current	2019 - 2022	01/10/2013	Clearfelling	46.6	6.0	0	0	0.0	Mixed Species
North East	Central	Toolangi	297-501-0006	Current	2019 - 2022	01/10/2013	Clearfelling	35.2	27.0	0	0	0.0	Mixed Species
North East	Central	Toolangi	297-501-0007	Current	2019 - 2022	24/04/2019	Clearfelling	11.8	8.0	0	0	0.0	Ash

VicForests Timber Release Plan (including Approved Changes)

TRP SCHEDULE

Region	Forest Management Area	District	Coupe Number	TRP Status	Nominated Period of Harvest	TRP Approval Date	Silviculture	Gross Area (ha)	Nett Area (ha)	Driveway Area (ha)	Driveway length (m)	Road Length (km)	Forest Stand Description
North East	Central	Toolangi	297-503-0003	Current	2019 - 2022	01/10/2013	Seed Tree (includes retained overwood)	9.8	7.0	0	0	0.0	Mixed Species
North East	Central	Toolangi	297-504-0001	Current	2019 - 2022	24/04/2019	Seed Tree (includes retained overwood)	44.4	36.0	8.4	400	0.0	Mixed Species
North East	Central	Toolangi	297-505-0001	Current	2019 - 2022	01/10/2013	Clearfelling	43.1	21.0	4.6	400	0.0	Ash
North East	Central	Toolangi	297-509-0001	Current	2019 - 2022	01/10/2013	Clearfelling	23.2	11.0	5.7	400	0.0	Ash
North East	Central	Toolangi	297-509-0002	Current	2019 - 2022	01/10/2013	Clearfelling	38.0	31.0	0	0	0.0	Ash
North East	Central	Toolangi	297-511-0001	Current Regen.	N/A	01/10/2013	Clearfelling	35.6	23.0	6.3	450	0.0	Ash
North East	Central	Toolangi	297-511-0002	Current	2019 - 2022	01/10/2013	Clearfelling	32.1	18.0	11.8	0	0.0	Ash
North East	Central	Toolangi	297-511-0003	Current Regen.	N/A	01/10/2013	Clearfelling	51.3	20.0	0	0	0.0	Ash
North East	Central	Toolangi	297-517-0001	Current	2019 - 2022	24/04/2019	Seed Tree (includes retained overwood)	33.1	26.0	0	0	0.0	Mixed Species
North East	Central	Toolangi	297-518-0001	Current	2019 - 2022	24/04/2019	Seed Tree (includes retained overwood)	56.0	19.0	0	0	0.0	Mixed Species
North East	Central	Toolangi	297-520-0001	Current	2019 - 2022	24/04/2019	Seed Tree (includes retained overwood)	26.2	20.0	0	0	0.0	Mixed Species
North East	Central	Toolangi	297-526-0001	Current	2019 - 2022	01/10/2013	Clearfelling	31.7	10.0	0	0	0.0	Ash
North East	Central	Toolangi	297-530-0001	Current	2019 - 2022	31/08/2015	Clearfelling	44.5	34.0	0	0	0.0	Ash
North East	Central	Toolangi	297-530-0002	Current	2019 - 2022	31/08/2015	Clearfelling	35.4	19.0	0	0	0.0	Ash
North East	Central	Toolangi	297-538-0001	Current Regen.	N/A	01/10/2013	Clearfelling	38.3	31.0	0	0	0.0	Ash
North East	Central	Toolangi	297-538-0002	Current Regen.	N/A	01/10/2013	Clearfelling	19.1	14.0	0	0	0.0	Ash
North East	Central	Toolangi	297-538-0004	Current	2019 - 2022	31/08/2015	Clearfelling	41.0	27.0	0	0	0.0	Ash
North East	Central	Toolangi	297-547-0001	Current Regen.	N/A	01/10/2013	Clearfelling	41.8	33.0	0	0	0.0	Ash
North East	Central	Toolangi	297-547-0004	Current	2019 - 2022	01/10/2013	Road alignment - improvement	18.6	0.0	0	0	2.2	Ash
North East	Central	Toolangi	297-819-0005	Current Regen.	N/A	01/10/2013	Clearfelling	15.5	15.5	0	0	0.0	Ash
North East	Central	Toolangi	297-823-0003	Current Regen.	N/A	01/10/2013	Clearfelling	40.1	36.0	0	0	0.5	Ash
North East	Central	Toolangi	297-847-0010	Current Regen.	N/A	01/10/2013	Clearfelling	31.7	31.7	0	0	0.0	Ash
North East	Central	Toolangi	298-502-0001	Current Regen.	N/A	17/07/2014	Clearfelling	38.4	22.0	0	0	0.0	Ash
North East	Central	Toolangi	298-502-0002	Current	2019 - 2022	17/07/2014	Clearfelling	24.4	11.0	0	0	0.0	Ash
North East	Central	Toolangi	298-502-0003	Current	2019 - 2022	03/10/2016	Clearfelling	46.8	21.0	0	0	0.0	Ash
North East	Central	Toolangi	298-504-0001	Current	2019 - 2022	24/04/2019	Seed Tree (includes retained overwood)	44.4	36.0	0	0	0.0	Mixed Species
North East	Central	Toolangi	298-505-0001	Current	2019 - 2022	01/10/2013	Clearfelling	50.3	26.0	7.1	0	0.0	Ash
North East	Central	Toolangi	298-505-0002	Current Regen.	N/A	01/10/2013	Clearfelling	18.1	4.0	0	0	0.0	Ash
North East	Central	Toolangi	298-505-0003	Current	2019 - 2022	01/10/2013	Clearfelling	45.8	39.0	0	0	0.0	Mixed Species
North East	Central	Toolangi	298-509-0001	Current	2019 - 2022	01/10/2013	Clearfelling	32.4	29.0	0	0	0.0	Ash
North East	Central	Toolangi	298-510-0001	Current Regen.	N/A	01/10/2013	Seed Tree (includes retained overwood)	21.6	17.0	0	0	0.0	Mixed Species
North East	Central	Toolangi	298-510-0002	Current	2019 - 2022	01/10/2013	Clearfelling	50.9	4.0	0	0	0.0	Mixed Species
North East	Central	Toolangi	298-510-0003	Current	2019 - 2022	01/10/2013	Seed Tree (includes retained overwood)	38.6	28.0	0	0	0.0	Mixed Species
North East	Central	Toolangi	298-510-0004	Current	2019 - 2022	05/10/2016	Clearfelling	27.5	13.0	0	0	0.0	Ash
North East	Central	Toolangi	298-510-0005	Current	2019 - 2022	05/10/2016	Road alignment - construction	21.9	6.0	0	0	2.4	Ash
North East	Central	Toolangi	298-511-0001	Current	2019 - 2022	01/10/2013	Thinning from below	49.0	28.0	0	0	0.0	Ash
North East	Central	Toolangi	298-513-0004	Current	2019 - 2022	17/07/2014	Clearfelling	35.5	23.0	0	0	0.0	Ash
North East	Central	Toolangi	298-513-0005	Current	2019 - 2022	17/07/2014	Clearfelling	23.3	19.0	0	0	0.0	Ash
North East	Central	Toolangi	298-515-0001	Current	2019 - 2022	24/04/2019	Clearfelling	18.2	5.0	2.7	0	0.0	Ash
North East	Central	Toolangi	298-515-0002	Current	2019 - 2022	01/10/2013	Thinning from below	20.7	17.0	0	0	0.0	Ash
North East	Central	Toolangi	298-515-0004	Current Regen.	N/A	01/10/2013	Clearfelling	24.3	14.0	0	0	0.0	Ash
North East	Central	Toolangi	298-515-0005	Current Regen.	N/A	01/10/2013	Clearfelling	42.4	21.0	0	0	0.0	Ash
North East	Central	Toolangi	298-515-0006	Current Regen.	N/A	01/10/2013	Regrowth Retention Harvesting	30.6	24.0	0	0	0.0	Ash
North East	Central	Toolangi	298-516-0001	Current	2019 - 2022	01/10/2013	Seed Tree (includes retained overwood)	40.9	26.0	0	0	0.0	Mixed Species
North East	Central	Toolangi	298-516-0002	Current	2019 - 2022	24/04/2019	Seed Tree (includes retained overwood)	51.9	31.0	0	0	0.0	Mixed Species
North East	Central	Toolangi	298-516-0003	Current	2019 - 2022	24/04/2019	Seed Tree (includes retained overwood)	39.5	19.0	0	0	0.0	Mixed Species
North East	Central	Toolangi	298-519-0002	Current	2019 - 2022	24/04/2019	Clearfelling	44.1	22.0	0	0	0.0	Ash
North East	Central	Toolangi	298-519-0003	Current	2019 - 2022	05/01/2017	Clearfelling	37.8	28.0	0	0	0.0	Ash
North East	Central	Toolangi	298-519-0005	Current	2019 - 2022	05/01/2017	Clearfelling	14.0	10.0	0	0	0.0	Ash
North East	Central	Toolangi	298-519-0006	Current	2019 - 2022	24/04/2019	Road alignment - construction	5.8	1.0	0	0	1.3	Ash
North East	Central	Toolangi	298-526-0001	Current	2019 - 2022	24/04/2019	Seed Tree (includes retained overwood)	33.4	30.0	0	0	0.0	Mixed Species
North East	Central	Toolangi	298-526-0002	Current	2019 - 2022	24/04/2019	Seed Tree (includes retained overwood)	39.8	34.0	0	0	0.0	Mixed Species
North East	Central	Toolangi	298-526-0003	Current	2019 - 2022	24/04/2019	Seed Tree (includes retained overwood)	27.5	12.0	0	0	0.0	Mixed Species
North East	Central	Toolangi	298-855-0009	Current Regen.	N/A	01/10/2013	Clearfelling	44.6	1.0	0	0	0.0	Ash
North East	Central	Toolangi	298-866-0004	Current Regen.	N/A	01/10/2013	Clearfelling	40.0	31.0	11.8	50	0.0	Ash
North East	Central	Toolangi	298-866-0006	Current	2019 - 2022	03/10/2016	Clearfelling	27.5	7.0	0	0	0.0	Ash
North East	Central	Toolangi	298-874-0003	Current Regen.	N/A	01/10/2013	Clearfelling	33.1	31.0	0	50	0.0	Ash
North East	Central	Toolangi	298-DMP-0001	Current	N/A	01/10/2013	Log Storage Area	4.6	1.0	0	0	N/A	N/A
North East	Central	Toolangi	299-500-0001	Current Regen.	N/A	01/10/2013	Clearfelling - Salvage	56.5	14.0	0	0	0.0	Ash
North East	Central	Toolangi	299-501-0002	Current Regen.	N/A	17/07/2014	Regrowth Retention Harvesting	35.5	21.0	2.5	160	0.0	Ash
North East	Central	Toolangi	299-501-0003	Current Regen.	N/A	17/07/2014	Regrowth Retention Harvesting	29.7	23.0	0	0	0.0	Ash

VicForests Timber Release Plan (including Approved Changes)

TRP SCHEDULE

Region	Forest Management Area	District	Coupe Number	TRP Status	Nominated Period of Harvest	TRP Approval Date	Silviculture	Gross Area (ha)	Nett Area (ha)	Driveway Area (ha)	Driveway length (m)	Road Length (km)	Forest Stand Description
North East	Central	Toolangi	299-501-0006	Current Regen.	N/A	17/07/2014	Regrowth Retention Harvesting	42.1	20.0	0	0	0.0	Ash
North East	Central	Toolangi	299-505-0001	Current	2019 - 2022	24/04/2019	Seed Tree (includes retained overwood)	32.7	22.0	0	0	0.0	Mixed Species
North East	Central	Toolangi	299-505-0002	Current	2019 - 2022	24/04/2019	Seed Tree (includes retained overwood)	31.4	25.0	0	0	0.0	Mixed Species
North East	Central	Toolangi	299-505-0003	Current	2019 - 2022	24/04/2019	Seed Tree (includes retained overwood)	17.1	10.0	0	0	0.0	Mixed Species
North East	Central	Toolangi	299-505-0005	Current	2019 - 2022	24/04/2019	Seed Tree (includes retained overwood)	28.8	20.0	0	0	0.0	Mixed Species
North East	Central	Toolangi	299-505-0006	Current	2019 - 2022	24/04/2019	Road alignment - construction	6.7	1.0	0	0	1.2	Mixed Species
North East	Central	Toolangi	299-506-0004	Current	2019 - 2022	24/04/2019	Road alignment - construction	8.5	2.0	0	0	0.8	Ash
North East	Central	Toolangi	299-509-0003	Current	2019 - 2022	24/04/2019	Seed Tree (includes retained overwood)	31.3	25.0	0	0	0.0	Mixed Species
North East	Central	Toolangi	299-510-0002	Current Regen.	N/A	01/10/2013	Clearfelling	54.1	27.0	0	0	0.0	Ash
North East	Central	Toolangi	299-510-0003	Current Regen.	N/A	01/10/2013	Clearfelling	17.6	5.0	0	0	0.0	Ash
North East	Central	Toolangi	299-510-0004	Current Regen.	N/A	01/10/2013	Clearfelling	47.9	16.0	0	0	0.0	Ash
North East	Central	Toolangi	299-510-0006	Current	2019 - 2022	01/10/2013	Thinning from below	91.8	60.0	0	0	0.0	Ash
North East	Central	Toolangi	299-511-0002	Current	2019 - 2022	05/01/2017	Clearfelling	51.7	32.0	0	0	0.0	Ash
North East	Central	Toolangi	299-511-0003	Current	2019 - 2022	05/01/2017	Clearfelling	46.9	19.0	0	0	0.0	Ash
North East	Central	Toolangi	299-511-0005	Current Regen.	N/A	01/10/2013	Clearfelling - Salvage	100.0	18.0	0	0	0.0	Ash
North East	Central	Toolangi	299-511-0006	Current	2019 - 2022	05/01/2017	Clearfelling	36.3	22.0	0	0	0.0	Ash
North East	Central	Toolangi	299-511-0007	Current Regen.	N/A	01/10/2013	Clearfelling	40.7	1.0	0	0	0.0	Ash
North East	Central	Toolangi	299-511-0008	Current	2019 - 2022	05/01/2017	Road alignment - construction	4.5	2.0	0	0	1.0	Ash
North East	Central	Toolangi	299-511-0009	Current	2019 - 2022	05/01/2017	Road alignment - construction	4.3	2.0	0	0	0.7	Ash
North East	Central	Toolangi	300-501-0001	Current Regen.	N/A	01/10/2013	Clearfelling	26.6	23.0	0	150	0.0	Ash
North East	Central	Toolangi	300-501-0002	Current	2019 - 2022	17/07/2014	Road alignment - improvement	12.4	2.0	0	0	1.1	Ash
North East	Central	Toolangi	300-501-0003	Current	2019 - 2022	05/01/2017	Clearfelling	51.2	29.0	0	0	0.0	Ash
North East	Central	Toolangi	300-503-0001	Current Regen.	N/A	01/10/2013	Regrowth Retention Harvesting	40.4	23.0	0	0	0.0	Ash
North East	Central	Toolangi	300-503-0002	Current Regen.	N/A	01/10/2013	Clearfelling	15.0	9.0	0	0	0.0	Ash
North East	Central	Toolangi	300-503-0003	Current Regen.	N/A	01/10/2013	Clearfelling	31.8	18.0	11.7	270	0.0	Ash
North East	Central	Toolangi	300-503-0004	Current Regen.	N/A	01/10/2013	Clearfelling	27.2	10.0	0	0	0.0	Ash
North East	Central	Toolangi	300-503-0006	Current	2019 - 2022	01/10/2013	Thinning from below	11.4	7.0	0	0	0.0	Ash
North East	Central	Toolangi	300-503-0008	Current	2019 - 2022	24/04/2019	Clearfelling	25.8	6.0	0	0	0.0	Ash
North East	Central	Toolangi	300-504-0002	Current	2019 - 2022	01/10/2013	Thinning from below	42.4	31.0	0	0	0.0	Ash
North East	Central	Toolangi	300-504-0003	Current	2019 - 2022	05/01/2017	Clearfelling	25.7	5.0	0	0	0.0	Ash
North East	Central	Toolangi	300-517-0001	Current Regen.	N/A	01/10/2013	Clearfelling	31.6	7.0	0	0	0.0	Ash
North East	Central	Toolangi	300-517-0002	Current Regen.	N/A	17/07/2014	Clearfelling	33.0	22.0	0	0	0.0	Ash
North East	Central	Toolangi	300-517-0003	Current	2019 - 2022	17/07/2014	Clearfelling	44.0	15.0	9.6	230	0.0	Ash
North East	Central	Toolangi	300-517-0004	Current	2019 - 2022	17/07/2014	Clearfelling	39.7	20.0	0	0	0.0	Ash
North East	Central	Toolangi	300-524-0002	Current	2019 - 2022	17/07/2014	Clearfelling	43.3	20.0	0	0	0.0	Ash
North East	Central	Toolangi	300-527-0001	Current Regen.	N/A	01/10/2013	Clearfelling	51.0	37.0	0	0	0.0	Ash
North East	Central	Toolangi	300-527-0002	Current	2019 - 2022	01/10/2013	Road alignment - improvement	0.5	0.0	0	0	0.5	Ash
North East	Central	Toolangi	300-527-0004	Current Regen.	N/A	01/10/2013	Clearfelling	59.0	26.0	0	0	0.0	Ash
North East	Central	Toolangi	300-533-0001	Current Regen.	N/A	17/07/2014	Regrowth Retention Harvesting	19.2	8.0	0	0	0.0	Ash
North East	Central	Toolangi	300-537-0002	Current	2019 - 2022	01/10/2013	Road alignment - improvement	11.5	0.0	0	0	1.7	Ash
North East	Central	Toolangi	300-537-0003	Current Regen.	N/A	01/10/2013	Clearfelling	45.1	21.0	10.5	500	0.0	Ash
North East	Central	Toolangi	300-537-0004	Current Regen.	N/A	01/10/2013	Clearfelling	43.6	22.0	0	0	0.0	Ash
North East	Central	Toolangi	300-537-0005	Current Regen.	N/A	01/10/2013	Clearfelling	27.7	18.0	0	0	0.0	Ash
North East	Central	Toolangi	300-539-0001	Current	2019 - 2022	17/07/2014	Clearfelling	27.3	9.0	0	0	0.0	Ash
North East	Central	Toolangi	300-901-0009	Current Regen.	N/A	01/10/2013	Clearfelling	27.0	22.0	0	0	0.0	Ash
North East	Central	Toolangi	300-904-0010	Current Regen.	N/A	01/10/2013	Clearfelling	25.3	19.0	0	0	0.0	Ash
North East	Central	Toolangi	300-917-0005	Current Regen.	N/A	01/10/2013	Regrowth Retention Harvesting	41.0	28.0	4.1	50	0.0	Ash
North East	Central	Toolangi	300-941-0008	Current Regen.	N/A	01/10/2013	Clearfelling	17.4	16.0	0	0	0.0	Ash
North East	Central	Toolangi	301-520-0002	Current	2019 - 2022	24/04/2019	Seed Tree (includes retained overwood)	46.1	38.0	0	0	0.0	Mixed Species
North East	Central	Toolangi	301-521-0001	Current	2019 - 2022	01/10/2013	Seed Tree (includes retained overwood)	37.8	26.0	0	0	0.0	Mixed Species
North East	Central	Toolangi	301-530-0001	Current	2019 - 2022	24/04/2019	Seed Tree (includes retained overwood)	39.8	29.0	0	0	0.0	Mixed Species
North East	Central	Toolangi	301-535-0004	Current	2019 - 2022	01/10/2013	Clearfelling	29.6	12.0	0	0	0.0	Mixed Species
North East	Central	Toolangi	301-537-0006	Current	2019 - 2022	24/04/2019	Seed Tree (includes retained overwood)	56.0	17.0	0	0	0.0	Mixed Species
North East	Central	Toolangi	301-539-0001	Current	2019 - 2022	24/04/2019	Seed Tree (includes retained overwood)	37.5	27.0	0	0	0.0	Mixed Species
North East	Central	Toolangi	301-542-0001	Current	2019 - 2022	24/04/2019	Seed Tree (includes retained overwood)	36.4	24.0	0	0	0.0	Mixed Species
North East	Central	Toolangi	301-547-0001	Current	2019 - 2022	31/08/2015	Seed Tree (includes retained overwood)	43.9	15.0	0	0	0.0	Mixed Species
North East	Central	Toolangi	301-548-0002	Current	2019 - 2022	31/08/2015	Seed Tree (includes retained overwood)	18.7	16.0	0	0	0.0	Mixed Species
North East	Central	Toolangi	301-550-0002	Current Regen.	N/A	01/10/2013	Clearfelling	25.8	2.0	0	0	0.0	Mixed Species
North East	Central	Toolangi	301-551-0003	Current	2019 - 2022	24/04/2019	Seed Tree (includes retained overwood)	33.3	19.0	0	0	0.0	Mixed Species
North East	Central	Toolangi	301-552-0001	Current	2019 - 2022	01/10/2013	Seed Tree (includes retained overwood)	55.0	19.0	0	0	0.0	Mixed Species
North East	Central	Toolangi	301-557-0001	Current Regen.	N/A	01/10/2013	Seed Tree (includes retained overwood)	47.2	30.0	0	0	0.0	Mixed Species

VicForests Timber Release Plan (including Approved Changes)

TRP SCHEDULE

Region	Forest Management Area	District	Coupe Number	TRP Status	Nominated Period of Harvest	TRP Approval Date	Silviculture	Gross Area (ha)	Nett Area (ha)	Driveway Area (ha)	Driveway length (m)	Road Length (km)	Forest Stand Description
North East	Central	Toolangi	301-560-0001	Current Regen.	N/A	01/10/2013	Clearfelling - Salvage	42.6	23.0	6.3	360	0.0	Mixed Species
North East	Central	Toolangi	301-560-0002	Current Regen.	N/A	01/10/2013	Clearfelling - Salvage	41.9	31.0	0	0	0.0	Mixed Species
North East	Central	Toolangi	301-560-0003	Current Regen.	N/A	01/10/2013	Clearfelling - Salvage	32.5	25.0	0	0	0.0	Ash
North East	Central	Toolangi	301-562-0001	Current	2019 - 2022	31/08/2015	Seed Tree (includes retained overwood)	42.4	18.0	0	0	0.0	Mixed Species
North East	Central	Toolangi	301-564-0001	Current	2019 - 2022	01/10/2013	Clearfelling	37.5	22.0	0	0	0.0	Mixed Species
North East	Central	Toolangi	301-564-0002	Current	2019 - 2022	01/10/2013	Clearfelling	33.3	19.0	0	0	0.0	Mixed Species
North East	Central	Toolangi	301-564-0003	Current	2019 - 2022	03/10/2016	Seed Tree (includes retained overwood)	40.0	8.0	0	0	0.0	Mixed Species
North East	Central	Toolangi	301-565-0002	Current Regen.	N/A	01/10/2013	Clearfelling	28.9	13.0	0	0	0.0	Mixed Species
North East	Central	Toolangi	302-008-0001	Current	2019 - 2022	31/08/2015	Seed Tree (includes retained overwood)	36.4	32.0	0	0	0.0	Mixed Species
North East	Central	Toolangi	306-503-0004	Current Regen.	N/A	01/10/2013	Clearfelling - Salvage	110.9	13.0	0	0	0.0	Ash
North East	Central	Toolangi	307-002-0025	Current	2019 - 2022	01/10/2013	Clearfelling - Salvage	38.3	32.0	0	0	0.0	Mixed Species
North East	Central	Toolangi	307-003-0024	Current Regen.	N/A	01/10/2013	Seed Tree (includes retained overwood)	50.1	30.0	0	0	0.0	Ash
North East	Central	Toolangi	307-004-0002	Current Regen.	N/A	01/10/2013	Clearfelling	6.6	6.6	0	0	0.0	Ash
North East	Central	Toolangi	307-501-0002	Current	2019 - 2022	24/04/2019	Seed Tree (includes retained overwood)	45.6	34.0	0	0	0.0	Mixed Species
North East	Central	Toolangi	307-501-0003	Current	2019 - 2022	24/04/2019	Seed Tree (includes retained overwood)	41.3	31.0	15.7	0	0.0	Mixed Species
North East	Central	Toolangi	307-501-0004	Current	2019 - 2022	24/04/2019	Seed Tree (includes retained overwood)	26.2	25.0	0	0	0.0	Mixed Species
North East	Central	Toolangi	307-502-0005	Current	2019 - 2022	24/04/2019	Seed Tree (includes retained overwood)	34.2	28.0	0	0	0.0	Mixed Species
North East	Central	Toolangi	307-503-0003	Current	2019 - 2022	05/01/2017	Clearfelling	51.5	25.0	0	0	0.0	Ash
North East	Central	Toolangi	307-503-0030	Current	2019 - 2022	01/10/2013	Thinning from below	54.9	23.0	0	0	0.0	Ash
North East	Central	Toolangi	307-503-0031	Current	2019 - 2022	03/10/2016	Reforestation	28.3	18.0	0	0	0.0	Other
North East	Central	Toolangi	307-505-0001	Current	2019 - 2022	31/08/2015	Clearfelling	35.5	14.0	0	0	0.0	Ash
North East	Central	Toolangi	307-505-0002	Current Regen.	N/A	01/10/2013	Clearfelling	19.4	17.0	0	0	0.0	Ash
North East	Central	Toolangi	307-505-0003	Current	2019 - 2022	03/10/2016	Road alignment - improvement	15.6	3.0	0	0	2.5	Ash
North East	Central	Toolangi	307-505-0004	Current	2019 - 2022	31/08/2015	Road alignment - construction	25.0	11.0	0	0	1.8	Mixed Species
North East	Central	Toolangi	307-505-0009	Current	2019 - 2022	17/07/2014	Seed Tree (includes retained overwood)	46.0	26.0	0	0	0.0	Mixed Species
North East	Central	Toolangi	307-505-0010	Current	2019 - 2022	17/07/2014	Seed Tree (includes retained overwood)	35.9	27.0	0	0	0.0	Mixed Species
North East	Central	Toolangi	307-505-0011	Current	2019 - 2022	17/07/2014	Seed Tree (includes retained overwood)	33.9	25.0	0	0	0.0	Mixed Species
North East	Central	Toolangi	307-505-0012	Current	2019 - 2022	01/10/2013	Seed Tree (includes retained overwood)	36.9	28.0	0	0	0.0	Mixed Species
North East	Central	Toolangi	307-507-0001	Current	2019 - 2022	03/10/2016	Reforestation	23.6	14.0	0	0	0.0	Other
North East	Central	Toolangi	307-508-0001	Current	2019 - 2022	03/10/2016	Road alignment - improvement	15.0	3.0	0	0	1.3	Ash
North East	Central	Marysville	309-003-0001	Current	2019 - 2022	24/04/2019	Thinning from below	47.2	43.0	0	0	0.0	Mixed Species
North East	Central	Marysville	309-003-0002	Current Regen.	N/A	01/10/2013	Clearfelling	33.1	30.0	0	0	0.0	Mixed Species
North East	Central	Marysville	309-005-0005	Current Regen.	N/A	01/10/2013	Clearfelling	32.6	11.0	0	0	0.0	Ash
North East	Central	Marysville	309-012-0007	Current Regen.	N/A	01/10/2013	Clearfelling	38.4	20.0	0	400	0.0	Ash
North East	Central	Marysville	309-012-0008	Current Regen.	N/A	01/10/2013	Clearfelling	40.1	6.0	0	0	0.0	Ash
North East	Central	Marysville	309-501-0001	Current Regen.	N/A	01/10/2013	Clearfelling	45.5	35.0	0	0	0.0	Ash
North East	Central	Marysville	309-501-0003	Current	2019 - 2022	31/08/2015	Clearfelling	36.4	13.0	6.7	250	0.0	Ash
North East	Central	Marysville	309-502-0002	Current	2019 - 2022	24/04/2019	Seed Tree (includes retained overwood)	38.0	21.0	0	0	0.0	Mixed Species
North East	Central	Marysville	309-502-0003	Current	2019 - 2022	24/04/2019	Seed Tree (includes retained overwood)	52.2	39.0	0	0	0.0	Mixed Species
North East	Central	Marysville	309-506-0004	Current	2019 - 2022	24/04/2019	Seed Tree (includes retained overwood)	22.2	12.0	0	0	0.0	Mixed Species
North East	Central	Marysville	309-507-0001	Current	2019 - 2022	01/10/2013	Seed Tree (includes retained overwood)	20.1	13.0	0	0	0.0	Mixed Species
North East	Central	Marysville	309-507-0002	Current Regen.	N/A	01/10/2013	Clearfelling	42.5	16.0	0	0	0.0	Ash
North East	Central	Marysville	309-507-0003	Current	2019 - 2022	17/07/2014	Clearfelling	28.8	22.0	0	0	0.0	Ash
North East	Central	Marysville	309-507-0004	Current	2019 - 2022	01/10/2013	Clearfelling	31.4	23.0	0	0	0.0	Mixed Species
North East	Central	Marysville	309-507-0005	Current	2019 - 2022	01/10/2013	Clearfelling	32.2	20.0	0	0	0.0	Ash
North East	Central	Marysville	309-507-0007	Current	2019 - 2022	17/07/2014	Clearfelling	43.6	32.0	0	0	0.0	Mixed Species
North East	Central	Marysville	309-507-0011	Current	2019 - 2022	24/04/2019	Seed Tree (includes retained overwood)	31.0	20.0	0	0	0.0	Mixed Species
North East	Central	Marysville	309-507-0013	Current	2019 - 2022	24/04/2019	Seed Tree (includes retained overwood)	33.8	29.0	0	0	0.0	Mixed Species
North East	Central	Marysville	309-507-0014	Current	2019 - 2022	24/04/2019	Seed Tree (includes retained overwood)	40.5	25.0	0	0	0.0	Mixed Species
North East	Central	Marysville	309-508-0013	Current Regen.	N/A	01/10/2013	Clearfelling	14.1	8.0	0	0	0.0	Ash
North East	Central	Marysville	309-508-0015	Current Regen.	N/A	01/10/2013	Clearfelling	44.2	2.0	0	0	0.0	Ash
North East	Central	Marysville	309-508-0017	Current	2019 - 2022	01/10/2013	Seed Tree (includes retained overwood)	40.9	26.0	0	0	0.0	Ash
North East	Central	Marysville	309-509-0002	Current Regen.	N/A	01/10/2013	Clearfelling	35.2	17.0	7	400	0.0	Ash
North East	Central	Marysville	309-509-0005	Current Regen.	N/A	01/10/2013	Road alignment - construction	16.3	3.0	0	0	0.7	Ash
North East	Central	Marysville	309-510-0003	Current	2019 - 2022	31/08/2015	Clearfelling	40.6	26.0	0	0	0.0	Ash
North East	Central	Marysville	309-511-0010	Current Regen.	N/A	01/10/2013	Regrowth Retention Harvesting	13.1	5.0	0	0	0.0	Ash
North East	Central	Marysville	309-511-0011	Current	2019 - 2022	03/10/2016	Clearfelling	22.1	6.0	0	0	0.0	Mixed Species
North East	Central	Marysville	309-511-0012	Current	2019 - 2022	03/10/2016	Road alignment - construction	5.0	2.0	0	0	0.8	Ash
North East	Central	Marysville	309-512-0001	Current	2019 - 2022	01/10/2013	Clearfelling	70.6	15.0	2.4	180	0.0	Ash
North East	Central	Marysville	309-512-0002	Current	2019 - 2022	01/10/2013	Clearfelling	52.8	4.0	0.6	200	0.0	Ash
North East	Central	Marysville	309-512-0008	Current	2019 - 2022	01/10/2013	Clearfelling	44.5	13.0	0	0	0.0	Ash

VicForests Timber Release Plan (including Approved Changes)

TRP SCHEDULE

Region	Forest Management Area	District	Coupe Number	TRP Status	Nominated Period of Harvest	TRP Approval Date	Silviculture	Gross Area (ha)	Nett Area (ha)	Driveway Area (ha)	Driveway length (m)	Road Length (km)	Forest Stand Description
North East	Central	Marysville	309-DMP-0001	Current	N/A	01/10/2013	Log Storage Area	6.5	1.0	0	0	N/A	N/A
North East	Central	Marysville	311-503-0014	Current	2019 - 2022	24/04/2019	Seed Tree (includes retained overwood)	30.9	7.0	0	0	0	0.0 Mixed Species
North East	Central	Marysville	311-506-0008	Current	2019 - 2022	24/04/2019	Seed Tree (includes retained overwood)	24.3	10.0	0	0	0	0.0 Mixed Species
North East	Central	Marysville	312-002-0006	Current	2019 - 2022	01/10/2013	Seed Tree (includes retained overwood)	25.5	20.0	0	0	0	0.0 Mixed Species
North East	Central	Marysville	312-007-0014	Current	2019 - 2022	01/10/2013	Clearfelling	46.8	33.0	0	0	0	0.0 Mixed Species
North East	Central	Marysville	312-009-0010	Current	2019 - 2022	31/08/2015	Clearfelling	37.8	11.0	16.8	400	0	0.0 Ash
North East	Central	Marysville	312-010-0007	Current	2019 - 2022	24/04/2019	Seed Tree (includes retained overwood)	50.0	27.0	0	0	0	0.0 Mixed Species
North East	Central	Marysville	312-010-0011	Current	2019 - 2022	31/08/2015	Road alignment - construction	17.6	9.0	0	0	0	4.3 Mixed Species
North East	Central	Marysville	312-011-0001	Current	2019 - 2022	31/08/2015	Clearfelling	30.7	9.0	0	0	0	0.0 Ash
North East	Central	Marysville	312-011-0006	Current Regen.	N/A	01/10/2013	Clearfelling	32.4	9.0	0	0	0	0.0 Ash
North East	Central	Marysville	312-011-0015	Current	2019 - 2022	01/10/2013	Clearfelling	31.5	13.0	5.2	450	0	0.0 Ash
North East	Central	Marysville	312-502-0001	Current	2019 - 2022	24/04/2019	Clearfelling	40.3	12.0	0	0	0	0.0 Ash
North East	Central	Marysville	312-503-0002	Current	2019 - 2022	01/10/2013	Clearfelling	37.7	20.0	0	0	0	0.0 Ash
North East	Central	Marysville	312-503-0003	Current	2019 - 2022	24/04/2019	Road alignment - construction	11.4	4.0	0	0	0	3.7 Ash
North East	Central	Marysville	312-503-0004	Current	2019 - 2022	24/04/2019	Seed Tree (includes retained overwood)	49.7	28.0	0	0	0	0.0 Mixed Species
North East	Central	Marysville	312-504-0003	Current	2019 - 2022	24/04/2019	Clearfelling	27.4	8.0	0	0	0	0.0 Ash
North East	Central	Marysville	312-506-0002	Current	2019 - 2022	01/10/2013	Thinning from below	62.0	18.0	0	0	0	0.0 Ash
North East	Central	Marysville	312-508-0002	Current	2019 - 2022	17/07/2014	Clearfelling	16.8	13.0	0	0	0	0.0 Ash
North East	Central	Marysville	312-509-0002	Current	2019 - 2022	31/08/2015	Clearfelling	16.6	11.0	4.6	350	0	0.0 Ash
North East	Central	Marysville	312-509-0007	Current	2019 - 2022	31/08/2015	Clearfelling	29.5	18.0	7.8	400	0	0.0 Ash
North East	Central	Marysville	312-509-0008	Current	2019 - 2022	31/08/2015	Road alignment - improvement	45.7	7.0	0	0	0	4.3 Ash
North East	Central	Marysville	312-510-0004	Current	2019 - 2022	01/10/2013	Road alignment - construction	7.1	1.0	0	0	0	0.9 Not Allocated--RL
North East	Central	Marysville	312-510-0005	Current	2019 - 2022	24/04/2019	Seed Tree (includes retained overwood)	28.8	7.0	0	0	0	0.0 Mixed Species
North East	Central	Marysville	312-510-0007	Current	2019 - 2022	31/08/2015	Clearfelling	34.5	18.0	0	0	0	0.0 Mixed Species
North East	Central	Marysville	312-510-0009	Current	2019 - 2022	31/08/2015	Clearfelling	34.6	21.0	0	0	0	0.0 Mixed Species
North East	Central	Marysville	312-510-0010	Current	2019 - 2022	24/04/2019	Seed Tree (includes retained overwood)	39.4	18.0	0	0	0	0.0 Mixed Species
North East	Central	Marysville	312-510-0011	Current	2019 - 2022	24/04/2019	Seed Tree (includes retained overwood)	37.4	11.0	0	0	0	0.0 Mixed Species
North East	Central	Marysville	312-510-0012	Current	2019 - 2022	24/04/2019	Seed Tree (includes retained overwood)	44.0	20.0	0	0	0	0.0 Mixed Species
North East	Central	Marysville	312-511-0002	Current	2019 - 2022	31/08/2015	Clearfelling	49.9	11.0	0	0	0	0.0 Ash
North East	Central	Marysville	312-511-0003	Current	2019 - 2022	31/08/2015	Clearfelling	19.3	5.0	1.4	0	0	0.0 Ash
North East	Central	Marysville	312-512-0001	Current	2019 - 2022	24/04/2019	Clearfelling	43.3	12.0	0	0	0	0.0 Ash
North East	Central	Marysville	312-512-0002	Current Regen.	N/A	01/10/2013	Clearfelling	43.3	4.0	0	0	0	0.0 Ash
North East	Central	Marysville	312-512-0003	Current	2019 - 2022	01/10/2013	Clearfelling	46.1	12.0	0	0	0	0.0 Ash
North East	Central	Marysville	312-512-0004	Current Regen.	N/A	01/10/2013	Clearfelling	51.9	13.0	0	0	0	0.0 Ash
North East	Central	Marysville	312-512-0009	Current	2019 - 2022	31/08/2015	Clearfelling	27.4	14.0	0	0	0	0.0 Ash
North East	Central	Marysville	312-512-0011	Current	2019 - 2022	24/04/2019	Clearfelling	50.0	11.0	0	0	0	0.0 Ash
North East	Central	Marysville	314-501-0002	Current	2019 - 2022	01/10/2013	Clearfelling	24.1	10.0	0	0	0	0.0 Ash
North East	Central	Marysville	314-501-0003	Current	2019 - 2022	01/10/2013	Clearfelling	47.1	22.0	0	0	0	0.0 Mixed Species
North East	Central	Marysville	314-501-0006	Current	2019 - 2022	01/10/2013	Clearfelling	47.1	31.0	0	0	0	0.0 Mixed Species
North East	Central	Marysville	314-501-0007	Current	2019 - 2022	01/10/2013	Clearfelling	20.1	12.0	0	0	0	0.0 Mixed Species
North East	Central	Marysville	317-007-0004	Current	2019 - 2022	17/07/2014	Road alignment - improvement	167.3	17.0	0	0	0	17.0 Mixed Species
North East	Central	Marysville	317-008-0010	Current	2019 - 2022	05/10/2016	Clearfelling	17.2	5.0	7.9	90	0	0.0 Ash
North East	Central	Marysville	317-503-0005	Current	2019 - 2022	24/04/2019	Seed Tree (includes retained overwood)	40.2	16.0	0	0	0	0.0 Mixed Species
North East	Central	Marysville	317-505-0002	Current Regen.	N/A	01/10/2013	Clearfelling	35.9	22.0	0	0	0	0.0 Ash
North East	Central	Marysville	317-505-0004	Current	2019 - 2022	01/10/2013	Seed Tree (includes retained overwood)	25.0	9.0	0	0	0	0.0 Mixed Species
North East	Central	Marysville	317-505-0006	Current	2019 - 2022	17/07/2014	Clearfelling	58.0	30.0	0	0	0	0.0 Mixed Species
North East	Central	Marysville	317-505-0007	Current	2019 - 2022	17/07/2014	Seed Tree (includes retained overwood)	47.8	32.0	0	0	0	0.0 Mixed Species
North East	Central	Marysville	317-505-0008	Current	2019 - 2022	17/07/2014	Clearfelling	22.6	9.0	0	0	0	0.0 Mixed Species
North East	Central	Marysville	317-505-0009	Current	2019 - 2022	17/07/2014	Clearfelling	47.6	23.0	0	0	0	0.0 Mixed Species
North East	Central	Marysville	317-505-0010	Current	2019 - 2022	17/07/2014	Road alignment - construction	153.3	21.0	0	0	0	7.3 Ash
North East	Central	Marysville	317-505-0011	Current	2019 - 2022	31/08/2015	Clearfelling	48.6	16.0	0	0	0	0.0 Mixed Species
North East	Central	Marysville	317-505-0012	Current	2019 - 2022	31/08/2015	Clearfelling	47.7	15.0	0	0	0	0.0 Mixed Species
North East	Central	Marysville	317-505-0013	Current	2019 - 2022	31/08/2015	Seed Tree (includes retained overwood)	47.1	18.0	0	0	0	0.0 Mixed Species
North East	Central	Marysville	317-505-0014	Current	2019 - 2022	31/08/2015	Seed Tree (includes retained overwood)	41.1	12.0	11	450	0	0.0 Mixed Species
North East	Central	Marysville	317-505-0015	Current	2019 - 2022	31/08/2015	Road alignment - construction	13.6	5.0	0	0	0	2.1 Ash
North East	Central	Marysville	317-505-0016	Current	2019 - 2022	31/08/2015	Road alignment - construction	12.9	8.0	0	0	0	2.5 Ash
North East	Central	Marysville	317-505-0017	Current	2019 - 2022	31/08/2015	Road alignment - construction	20.3	10.0	0	0	0	2.3 Mixed Species
North East	Central	Marysville	317-506-0003	Current Regen.	N/A	01/10/2013	Clearfelling	49.2	28.0	0	0	0	0.0 Ash
North East	Central	Marysville	317-507-0002	Current	2019 - 2022	01/10/2013	Clearfelling	25.5	7.0	0	200	0	0.0 Ash
North East	Central	Marysville	317-507-0008	Current	2019 - 2022	05/01/2017	Clearfelling	27.9	17.0	0	0	0	0.0 Mixed Species
North East	Central	Marysville	317-508-0003	Current	2019 - 2022	01/10/2013	Clearfelling	54.6	13.0	0	0	0	0.0 Ash

VicForests Timber Release Plan (including Approved Changes)

TRP SCHEDULE

Region	Forest Management Area	District	Coupe Number	TRP Status	Nominated Period of Harvest	TRP Approval Date	Silviculture	Gross Area (ha)	Nett Area (ha)	Driveway Area (ha)	Driveway length (m)	Road Length (km)	Forest Stand Description
North East	Central	Marysville	317-508-0006	Current	2019 - 2022	01/10/2013	Clearfelling	39.7	25.0	0	0	0.0	Ash
North East	Central	Marysville	317-508-0007	Current	2019 - 2022	01/10/2013	Road alignment - improvement	32.6	2.0	0	0	2.0	Ash
North East	Central	Marysville	317-508-0008	Current	2019 - 2022	05/10/2016	Clearfelling	29.8	20.0	0	0	0.0	Ash
North East	Central	Marysville	317-508-0009	Current	2019 - 2022	01/10/2013	Clearfelling	41.1	18.0	0	0	0.0	Mixed Species
North East	Central	Marysville	317-508-0010	Current	2019 - 2022	01/10/2013	Clearfelling	23.4	9.0	0	0	0.0	Mixed Species
North East	Central	Marysville	317-508-0011	Current	2019 - 2022	01/10/2013	Clearfelling	49.3	23.0	0	0	0.0	Ash
North East	Central	Marysville	317-508-0012	Current	2019 - 2022	01/10/2013	Clearfelling	43.0	20.0	0	0	0.0	Ash
North East	Central	Marysville	318-512-0005	Current	2019 - 2022	01/10/2013	Clearfelling	24.1	12.0	0	0	0.0	Ash
North East	Central	Marysville	318-512-0007	Current	2019 - 2022	05/10/2016	Clearfelling	39.0	2.0	0	0	0.0	Ash
North East	Central	Marysville	318-512-0008	Current	2019 - 2022	01/10/2013	Clearfelling	46.0	18.0	0	0	0.0	Ash
North East	Central	Marysville	318-512-0009	Current	2019 - 2022	01/10/2013	Clearfelling	54.7	15.0	0	0	0.0	Ash
North East	Central	Marysville	318-512-0010	Current	2019 - 2022	01/10/2013	Clearfelling	71.4	20.0	0	0	0.0	Ash
North East	Central	Marysville	318-512-0013	Current	2019 - 2022	17/07/2014	Clearfelling	42.0	16.0	5.5	0	0.0	Ash
North East	Central	Marysville	318-512-0014	Current	2019 - 2022	17/07/2014	Clearfelling	58.5	19.0	0	0	0.0	Ash
North East	Central	Marysville	318-512-0015	Current	2019 - 2022	17/07/2014	Clearfelling	79.0	16.0	0	0	0.0	Ash
North East	Central	Marysville	318-512-0016	Current	2019 - 2022	01/10/2013	Clearfelling	24.8	16.0	0	0	0.0	Ash
North East	Central	Marysville	318-512-0017	Current	2019 - 2022	01/10/2013	Clearfelling	25.4	13.0	0	0	0.0	Ash
North East	Central	Marysville	318-512-0018	Current	2019 - 2022	17/07/2014	Clearfelling	56.1	15.0	0	0	0.0	Ash
North East	Central	Marysville	318-512-0020	Current	2019 - 2022	17/07/2014	Clearfelling	29.5	7.0	0	0	0.0	Ash
North East	Central	Marysville	318-512-0024	Current	2019 - 2022	24/04/2019	Clearfelling	43.4	20.0	0	0	0.0	Ash
North East	Central	Marysville	318-512-0026	Current	2019 - 2022	05/01/2017	Clearfelling	45.4	11.0	0	0	0.0	Ash
North East	Central	Marysville	318-512-0027	Current	2019 - 2022	24/04/2019	Clearfelling	48.4	25.0	0	0	0.0	Ash
North East	Central	Marysville	318-512-0028	Current	2019 - 2022	05/01/2017	Clearfelling	49.1	17.0	0	0	0.0	Ash
North East	Central	Marysville	318-512-0029	Current	2019 - 2022	05/01/2017	Clearfelling	44.0	13.0	0	0	0.0	Ash
North East	Central	Marysville	318-512-0030	Current	2019 - 2022	05/01/2017	Clearfelling	31.3	4.0	0	0	0.0	Ash
North East	Central	Marysville	318-512-0034	Current	2019 - 2022	24/04/2019	Clearfelling	49.6	22.0	0	0	0.0	Ash
North East	Central	Marysville	318-512-0035	Current	2019 - 2022	05/01/2017	Road alignment - construction	148.0	30.0	0	0	12.8	Ash
North East	Central	Marysville	318-512-0036	Current	2019 - 2022	24/04/2019	Road alignment - construction	5.5	3.0	0	0	1.4	Mixed Species
North East	Central	Marysville	320-501-0001	Current Regen.	N/A	01/10/2013	Clearfelling	27.5	19.0	0	0	0.0	Ash
North East	Central	Marysville	320-501-0016	Current	2019 - 2022	01/10/2013	Clearfelling	38.5	18.0	6.3	100	0.0	Ash
North East	Central	Marysville	320-501-0017	Current Regen.	N/A	01/10/2013	Clearfelling	27.7	20.0	0	0	0.0	Ash
North East	Central	Marysville	320-501-0019	Current	2019 - 2022	17/07/2014	Clearfelling	44.6	18.0	0	0	0.0	Ash
North East	Central	Marysville	320-501-0020	Current	2019 - 2022	17/07/2014	Clearfelling	30.8	10.0	0	0	0.0	Ash
North East	Central	Marysville	320-501-0021	Current	2019 - 2022	17/07/2014	Clearfelling	47.1	11.0	0	0	0.0	Ash
North East	Central	Marysville	320-501-0022	Current	2019 - 2022	17/07/2014	Clearfelling	41.2	17.0	0	0	0.0	Ash
North East	Central	Marysville	320-501-0023	Current	2019 - 2022	17/07/2014	Clearfelling	24.3	9.0	0	0	0.0	Ash
North East	Central	Marysville	320-501-0024	Current	2019 - 2022	05/01/2017	Clearfelling	50.6	1.0	0	0	0.0	Ash
North East	Central	Marysville	320-501-0025	Current	2019 - 2022	31/08/2015	Clearfelling	46.5	21.0	0	0	0.0	Ash
North East	Central	Marysville	320-501-0026	Current	2019 - 2022	05/01/2017	Clearfelling	50.7	12.0	0	0	0.0	Ash
North East	Central	Marysville	320-501-0027	Current	2019 - 2022	31/08/2015	Clearfelling	45.5	9.0	0	0	0.0	Ash
North East	Central	Marysville	320-502-0020	Current Regen.	N/A	01/10/2013	Road alignment - improvement	45.3	5.0	0	0	2.0	Ash
North East	Central	Marysville	320-502-0021	Current	2019 - 2022	17/07/2014	Clearfelling	43.5	11.0	0	0	0.0	Ash
North East	Central	Marysville	320-502-0022	Current	2019 - 2022	17/07/2014	Clearfelling	38.1	14.0	0	0	0.0	Ash
North East	Central	Marysville	320-502-0026	Current	2019 - 2022	17/07/2014	Clearfelling	30.8	16.0	0	0	0.0	Ash
North East	Central	Marysville	320-502-0027	Current	2019 - 2022	24/04/2019	Clearfelling	35.8	3.0	0	0	0.0	Ash
North East	Central	Marysville	320-502-0028	Current Regen.	N/A	17/07/2014	Clearfelling	35.4	8.0	0	0	0.0	Ash
North East	Central	Marysville	320-502-0029	Current	2019 - 2022	17/07/2014	Clearfelling	50.8	20.0	0	0	0.0	Ash
North East	Central	Marysville	320-502-0030	Current	2019 - 2022	17/07/2014	Clearfelling	29.6	16.0	0	0	0.0	Ash
North East	Central	Marysville	320-502-0031	Current	2019 - 2022	17/07/2014	Clearfelling	39.0	10.0	0	0	0.0	Mixed Species
North East	Central	Marysville	320-502-0032	Current	2019 - 2022	17/07/2014	Clearfelling	31.6	21.0	0	0	0.0	Mixed Species
North East	Central	Marysville	320-502-0033	Current	2019 - 2022	31/08/2015	Clearfelling	30.7	6.0	0	0	0.0	Mixed Species
North East	Central	Marysville	320-502-0034	Current	2019 - 2022	31/08/2015	Clearfelling	36.7	14.0	0	0	0.0	Mixed Species
North East	Central	Marysville	320-502-0035	Current	2019 - 2022	31/08/2015	Clearfelling	45.6	18.0	0	0	0.0	Mixed Species
North East	Central	Marysville	320-502-0036	Current	2019 - 2022	31/08/2015	Clearfelling	18.5	11.0	0	0	0.0	Mixed Species
North East	Central	Marysville	320-502-0038	Current	2019 - 2022	31/08/2015	Clearfelling	32.4	15.0	0	0	0.0	Ash
North East	Central	Marysville	320-502-0039	Current	2019 - 2022	31/08/2015	Clearfelling	39.0	18.0	0	0	0.0	Ash
North East	Central	Marysville	320-502-0040	Current	2019 - 2022	31/08/2015	Road alignment - improvement	16.0	6.0	0	0	1.5	Ash
North East	Central	Marysville	320-502-0041	Current Regen.	N/A	16/04/2015	Clearfelling	50.3	35.0	0	0	0.0	Ash
North East	Central	Marysville	320-502-0044	Current	2019 - 2022	03/10/2016	Clearfelling	47.6	10.0	0	0	0.0	Ash
North East	Central	Marysville	320-502-0047	Current	2019 - 2022	24/04/2019	Clearfelling	69.1	22.0	0	0	0.0	Mixed Species
North East	Central	Marysville	320-502-0048	Current	2019 - 2022	24/04/2019	Road alignment - construction	7.2	1.0	0	0	0.7	Ash

VicForests Timber Release Plan (including Approved Changes)
TRP SCHEDULE

Region	Forest Management Area	District	Coupe Number	TRP Status	Nominated Period of Harvest	TRP Approval Date	Silviculture	Gross Area (ha)	Nett Area (ha)	Driveway Area (ha)	Driveway length (m)	Road Length (km)	Forest Stand Description
North East	Central	Marysville	320-503-0001	Current Regen.	N/A	01/10/2013	Clearfelling	32.1	18.0	0	0	0.0	Ash
North East	Central	Marysville	320-503-0003	Current Regen.	N/A	01/10/2013	Clearfelling	32.8	1.0	0	100	0.0	Ash
North East	Central	Marysville	320-503-0010	Current Regen.	N/A	01/10/2013	Clearfelling	44.1	25.0	0	0	0.0	Ash
North East	Central	Marysville	320-503-0020	Current	2019 - 2022	01/10/2013	Clearfelling	52.1	32.0	0	0	0.0	Ash
North East	Central	Marysville	320-503-0021	Current	2019 - 2022	01/10/2013	Clearfelling	26.6	11.0	0	0	0.0	Ash
North East	Central	Marysville	320-503-0026	Current	2019 - 2022	05/01/2017	Clearfelling	44.6	29.0	0	0	0.0	Ash
North East	Central	Marysville	320-503-0027	Current	2019 - 2022	05/01/2017	Clearfelling	15.1	8.0	0	0	0.0	Ash
North East	Central	Marysville	320-503-0028	Current	2019 - 2022	05/01/2017	Road alignment - construction	37.6	29.0	0	0	4.0	Ash
North East	Central	Marysville	320-503-0029	Current	2019 - 2022	24/04/2019	Clearfelling	44.3	5.0	0	0	0.0	Ash
North East	Central	Marysville	320-503-0030	Current	2019 - 2022	24/04/2019	Clearfelling	52.5	16.0	0	0	0.0	Ash
West	Dandenong	Powelltown	343-526-0004	Current Regen.	N/A	01/10/2013	Clearfelling	43.5	27.0	0	0	0.0	Ash
Gippsland West	Dandenong	Powelltown	344-505-0004	Current Regen.	N/A	01/10/2013	Clearfelling	29.2	21.0	0	0	0.0	Mixed Species
Gippsland West	Dandenong	Powelltown	344-506-0007	Current	2019 - 2022	03/10/2016	Clearfelling	46.3	7.0	9	0	0.0	Ash
Gippsland West	Dandenong	Powelltown	344-509-0007	Current	2019 - 2022	01/10/2013	Clearfelling	42.4	30.0	0	0	0.0	Ash
Gippsland West	Dandenong	Powelltown	344-509-0009	Current	2019 - 2022	01/10/2013	Clearfelling	11.8	5.0	0	0	0.0	Ash
Gippsland West	Dandenong	Powelltown	344-510-0005	Current	2019 - 2022	01/10/2013	Clearfelling	45.4	17.0	0	0	0.0	Mixed Species
Gippsland West	Dandenong	Powelltown	344-510-0007	Current	2019 - 2022	01/10/2013	Clearfelling	39.4	19.0	0	0	0.0	Mixed Species
Gippsland West	Dandenong	Powelltown	344-510-0008	Current	2019 - 2022	01/10/2013	Clearfelling	44.2	13.0	0	0	0.0	Mixed Species
Gippsland West	Dandenong	Powelltown	344-510-0010	Current	2019 - 2022	24/04/2019	Seed Tree (includes retained overwood)	55.9	24.0	0	0	0.0	Mixed Species
Gippsland West	Dandenong	Powelltown	344-510-0011	Current	2019 - 2022	24/04/2019	Road alignment - construction	14.5	2.0	0	0	1.6	Mixed Species
Gippsland West	Dandenong	Powelltown	344-510-0012	Current	2019 - 2022	24/04/2019	Seed Tree (includes retained overwood)	50.5	29.0	2.1	250	0.0	Mixed Species
Gippsland West	Dandenong	Powelltown	344-510-0013	Current	2019 - 2022	24/04/2019	Road alignment - construction	11.8	2.0	0	0	2.0	Mixed Species
Gippsland West	Dandenong	Powelltown	344-512-0002	Current	2019 - 2022	24/04/2019	Seed Tree (includes retained overwood)	52.5	32.0	5.7	150	0.0	Mixed Species
Gippsland West	Dandenong	Powelltown	344-520-0001	Current	2019 - 2022	01/10/2013	Seed Tree (includes retained overwood)	17.7	12.0	0	0	0.0	Mixed Species
Gippsland West	Dandenong	Powelltown	344-520-0002	Current	2019 - 2022	01/10/2013	Seed Tree (includes retained overwood)	35.9	27.0	0	0	0.0	Mixed Species
Gippsland West	Dandenong	Powelltown	344-520-0003	Current	2019 - 2022	01/10/2013	Clearfelling	33.7	18.0	0	0	0.0	Ash
Gippsland West	Dandenong	Powelltown	345-503-0005	Current Regen.	N/A	01/10/2013	Regrowth Retention Harvesting	30.5	13.0	0	0	0.0	Ash
Gippsland West	Dandenong	Powelltown	345-504-0003	Current	2019 - 2022	01/10/2013	Seed Tree (includes retained overwood)	47.6	31.0	36.2	500	0.0	Mixed Species
Gippsland West	Dandenong	Powelltown	345-504-0005	Current	2019 - 2022	01/10/2013	Clearfelling	39.9	13.0	0	80	0.0	Ash
Gippsland West	Dandenong	Powelltown	345-504-0006	Current	2019 - 2022	01/10/2013	Road alignment - improvement	47.1	4.0	0	0	19.0	Ash
Gippsland West	Dandenong	Powelltown	345-505-0003	Current	2019 - 2022	01/10/2013	Seed Tree (includes retained overwood)	37.5	7.0	0	0	0.0	Mixed Species
Gippsland West	Dandenong	Powelltown	345-505-0005	Current	2019 - 2022	01/10/2013	Seed Tree (includes retained overwood)	15.5	11.0	0	0	0.0	Mixed Species
Gippsland West	Dandenong	Powelltown	345-505-0006	Current	2019 - 2022	01/10/2013	Clearfelling	46.3	34.0	0	0	0.0	Mixed Species
Gippsland West	Dandenong	Powelltown	345-505-0007	Current	2019 - 2022	01/10/2013	Seed Tree (includes retained overwood)	27.8	17.0	0	0	0.0	Mixed Species
Gippsland West	Dandenong	Powelltown	345-505-0008	Current	2019 - 2022	01/10/2013	Road alignment - construction	13.6	0.0	0	0	0.6	Ash

VicForests Timber Release Plan (including Approved Changes)
TRP SCHEDULE

Region	Forest Management Area	District	Coupe Number	TRP Status	Nominated Period of Harvest	TRP Approval Date	Silviculture	Gross Area (ha)	Nett Area (ha)	Driveway Area (ha)	Driveway length (m)	Road Length (km)	Forest Stand Description
West Gippsland	Dandenong	Powelltown	345-505-0009	Current	2019 - 2022	01/10/2013	Seed Tree (includes retained overwood)	18.3	14.0	0	0	0.0	Mixed Species
West Gippsland	Dandenong	Powelltown	345-505-0010	Current	2019 - 2022	01/10/2013	Road alignment - construction	27.9	3.0	0	0	1.6	Mixed Species
West Gippsland	Dandenong	Powelltown	345-506-0004	Current Regen.	N/A	01/10/2013	Clearfelling	34.3	23.0	0	0	0.0	Mixed Species
West Gippsland	Dandenong	Powelltown	345-506-0006	Current	2019 - 2022	01/10/2013	Road alignment - construction	25.6	3.0	0	0	1.6	Mixed Species
West Gippsland	Dandenong	Powelltown	345-506-0007	Current	2019 - 2022	03/10/2016	Clearfelling	42.2	11.0	0	500	0.0	Mixed Species
West Gippsland	Dandenong	Powelltown	345-506-0008	Current	2019 - 2022	03/10/2016	Clearfelling	34.1	19.0	0	0	0.0	Mixed Species
West Gippsland	Dandenong	Powelltown	345-506-0009	Current	2019 - 2022	03/10/2016	Clearfelling	38.1	17.0	0	0	0.0	Ash
West Gippsland	Dandenong	Powelltown	345-506-0010	Current	2019 - 2022	03/10/2016	Clearfelling	41.7	23.0	0	0	0.0	Mixed Species
West Gippsland	Dandenong	Powelltown	345-506-0011	Current	2019 - 2022	03/10/2016	Seed Tree (includes retained overwood)	49.8	23.0	0	0	0.0	Mixed Species
West Gippsland	Dandenong	Powelltown	345-507-0005	Current	2019 - 2022	01/10/2013	Clearfelling	27.6	17.0	0	0	0.0	Ash
West Gippsland	Dandenong	Powelltown	345-507-0008	Current	2019 - 2022	01/10/2013	Clearfelling	31.7	9.0	0	0	0.0	Ash
West Gippsland	Dandenong	Powelltown	345-508-0062	Current	2019 - 2022	01/10/2013	Clearfelling	8.8	5.0	0	0	0.0	Ash
West Gippsland	Dandenong	Powelltown	345-510-0001	Current	2019 - 2022	03/10/2016	Seed Tree (includes retained overwood)	32.0	12.0	0	0	0.0	Mixed Species
West Gippsland	Dandenong	Powelltown	345-511-0004	Current	2019 - 2022	03/10/2016	Clearfelling	27.5	11.0	0	0	0.0	Ash
West Gippsland	Dandenong	Powelltown	345-511-0005	Current	2019 - 2022	24/04/2019	Seed Tree (includes retained overwood)	61.9	37.0	0	0	0.0	Mixed Species
West Gippsland	Dandenong	Powelltown	345-513-0001	Current	2019 - 2022	31/08/2015	Seed Tree (includes retained overwood)	41.6	29.0	0	0	0.0	Mixed Species
West Gippsland	Dandenong	Powelltown	345-513-0002	Current	2019 - 2022	24/04/2019	Seed Tree (includes retained overwood)	40.9	26.0	3.2	0	0.0	Mixed Species
West Gippsland	Dandenong	Powelltown	345-513-0003	Current	2019 - 2022	31/08/2015	Seed Tree (includes retained overwood)	32.9	28.0	0	0	0.0	Mixed Species
West Gippsland	Dandenong	Powelltown	345-513-0005	Current	2019 - 2022	24/04/2019	Seed Tree (includes retained overwood)	51.0	28.0	0	0	0.0	Mixed Species
West Gippsland	Dandenong	Powelltown	345-522-0002	Current	2019 - 2022	01/10/2013	Road alignment - improvement	87.8	1.0	0	0	10.1	Mixed Species
West Gippsland	Dandenong	Powelltown	345-526-0003	Current	2019 - 2022	24/04/2019	Clearfelling	23.4	12.0	7.3	350	0.0	Ash
West Gippsland	Dandenong	Powelltown	345-526-0004	Current	2019 - 2022	24/04/2019	Clearfelling	18.1	9.0	0	0	0.0	Ash
West Gippsland	Dandenong	Powelltown	345-527-0005	Current	2019 - 2022	24/04/2019	Thinning from below	39.4	17.0	0	0	0.0	Ash
West Gippsland	Dandenong	Powelltown	345-528-0001	Current	2019 - 2022	03/10/2016	Clearfelling	40.3	23.0	0	0	0.0	Mixed Species
West Gippsland	Dandenong	Powelltown	346-504-0002	Current	2019 - 2022	03/10/2016	Clearfelling	28.4	10.0	6.7	200	0.0	Ash
West Gippsland	Dandenong	Powelltown	346-504-0008	Current	2019 - 2022	24/04/2019	Thinning from below	93.3	19.0	0	0	0.0	Ash
West Gippsland	Dandenong	Powelltown	346-504-0009	Current	2019 - 2022	24/04/2019	Thinning from below	28.6	6.0	7.8	0	0.0	Ash
West Gippsland	Dandenong	Powelltown	346-504-0011	Current	2019 - 2022	01/10/2013	Thinning from below	97.2	26.0	0	0	0.0	Ash
West Gippsland	Dandenong	Powelltown	346-504-0012	Current	2019 - 2022	24/04/2019	Thinning from below	79.5	21.0	4.4	0	0.0	Ash
West Gippsland	Dandenong	Powelltown	346-506-0002	Current	2019 - 2022	24/04/2019	Thinning from below	70.8	20.0	0	0	0.0	Ash

VicForests Timber Release Plan (including Approved Changes)
TRP SCHEDULE

Region	Forest Management Area	District	Coupe Number	TRP Status	Nominated Period of Harvest	TRP Approval Date	Silviculture	Gross Area (ha)	Nett Area (ha)	Driveway Area (ha)	Driveway length (m)	Road Length (km)	Forest Stand Description
West Gippsland	Dandenong	Powelltown	346-506-0003	Current	2019 - 2022	01/10/2013	Thinning from below	84.5	39.0	0	0	0.0	Ash
West Gippsland	Dandenong	Powelltown	346-506-0004	Current	2019 - 2022	24/04/2019	Thinning from below	98.1	26.0	0	0	0.0	Ash
West Gippsland	Dandenong	Powelltown	346-508-0001	Current	2019 - 2022	01/10/2013	Road alignment - improvement	94.2	2.0	0	0	11.1	Ash
West Gippsland	Dandenong	Powelltown	346-508-0002	Current	2019 - 2022	05/01/2017	Clearfelling	55.0	29.0	0	0	0.0	Ash
West Gippsland	Dandenong	Powelltown	346-510-0002	Current	2019 - 2022	01/10/2013	Thinning from below	130.1	76.0	0	0	0.0	Ash
West Gippsland	Dandenong	Powelltown	346-511-0002	Current	2019 - 2022	01/10/2013	Thinning from below	89.6	27.0	0	0	0.0	Ash
West Gippsland	Dandenong	Powelltown	347-501-0005	Current Regen.	N/A	01/10/2013	Clearfelling	17.7	16.0	0	50	0.0	Ash
West Gippsland	Dandenong	Powelltown	347-513-0002	Current	2019 - 2022	24/04/2019	Seed Tree (includes retained overwood)	36.8	16.0	0	0	0.0	Mixed Species
West Gippsland	Dandenong	Powelltown	347-513-0003	Current	2019 - 2022	24/04/2019	Seed Tree (includes retained overwood)	32.0	20.0	2	0	0.0	Mixed Species
West Gippsland	Dandenong	Powelltown	347-515-0002	Current	2019 - 2022	31/08/2015	Clearfelling	33.8	14.0	0	0	0.0	Ash
West Gippsland	Dandenong	Powelltown	347-515-0005	Current Regen.	N/A	01/10/2013	Clearfelling	28.1	23.0	9.3	0	0.0	Ash
West Gippsland	Dandenong	Powelltown	347-515-0009	Current	2019 - 2022	01/10/2013	Clearfelling	16.0	9.0	3.6	0	0.0	Ash
West Gippsland	Dandenong	Powelltown	347-515-0012	Current	2019 - 2022	01/10/2013	Clearfelling	24.6	18.0	0	0	0.0	Mixed Species
West Gippsland	Dandenong	Powelltown	347-516-0004	Current	2019 - 2022	01/10/2013	Seed Tree (includes retained overwood)	14.4	10.0	13.4	300	0.0	Mixed Species
West Gippsland	Dandenong	Powelltown	347-517-0003	Current	2019 - 2022	03/10/2016	Clearfelling	33.9	21.0	0	0	0.0	Ash
West Gippsland	Dandenong	Powelltown	347-517-0004	Current	2019 - 2022	03/10/2016	Seed Tree (includes retained overwood)	24.5	19.0	0	0	0.0	Mixed Species
West Gippsland	Dandenong	Powelltown	347-517-0005	Current	2019 - 2022	03/10/2016	Seed Tree (includes retained overwood)	29.3	17.0	0	0	0.0	Mixed Species
West Gippsland	Dandenong	Powelltown	347-517-0006	Current	2019 - 2022	03/10/2016	Seed Tree (includes retained overwood)	18.5	8.0	0	0	0.0	Mixed Species
West Gippsland	Dandenong	Powelltown	347-517-0007	Current	2019 - 2022	03/10/2016	Road alignment - construction	32.4	13.0	0	0	3.1	Mixed Species
West Gippsland	Dandenong	Powelltown	347-518-0005	Current	2019 - 2022	03/10/2016	Clearfelling	42.8	9.0	0	0	0.0	Ash
West Gippsland	Dandenong	Powelltown	347-518-0006	Current	2019 - 2022	03/10/2016	Seed Tree (includes retained overwood)	39.1	14.0	0	0	0.0	Mixed Species
West Gippsland	Dandenong	Powelltown	347-518-0007	Current	2019 - 2022	03/10/2016	Seed Tree (includes retained overwood)	29.3	9.0	0	0	0.0	Mixed Species
West Gippsland	Dandenong	Powelltown	347-520-0004	Current	2019 - 2022	01/10/2013	Clearfelling	32.5	18.0	0	0	0.0	Ash
West Gippsland	Dandenong	Powelltown	347-520-0007	Current	2019 - 2022	17/07/2014	Clearfelling	27.5	23.0	0	0	0.0	Ash
West Gippsland	Dandenong	Powelltown	347-520-0008	Current	2019 - 2022	03/10/2016	Clearfelling	49.7	24.0	0	0	0.0	Ash
West Gippsland	Dandenong	Powelltown	347-521-0006	Current	2019 - 2022	01/10/2013	Seed Tree (includes retained overwood)	38.4	21.0	4.4	340	0.0	Mixed Species
West Gippsland	Dandenong	Powelltown	347-522-0005	Current	2019 - 2022	01/10/2013	Seed Tree (includes retained overwood)	47.7	23.0	0	0	0.0	Mixed Species
West Gippsland	Dandenong	Powelltown	348-501-0004	Current	2019 - 2022	03/10/2016	Clearfelling	20.5	13.0	0	0	0.0	Ash
West Gippsland	Dandenong	Powelltown	348-504-0005	Current	2019 - 2022	01/10/2013	Clearfelling	24.9	15.0	12.4	340	0.0	Ash
West Gippsland	Dandenong	Powelltown	348-506-0003	Current	2019 - 2022	17/07/2014	Clearfelling	20.0	10.0	0	0	0.0	Ash

VicForests Timber Release Plan (including Approved Changes)
TRP SCHEDULE

Region	Forest Management Area	District	Coupe Number	TRP Status	Nominated Period of Harvest	TRP Approval Date	Silviculture	Gross Area (ha)	Nett Area (ha)	Driveway Area (ha)	Driveway length (m)	Road Length (km)	Forest Stand Description
West Gippsland	Dandenong	Powelltown	348-510-0008	Current Regen.	N/A	01/10/2013	Clearfelling	24.9	18.0	2.3	200	0.0	Ash
West Gippsland	Dandenong	Powelltown	348-514-0001	Current	2019 - 2022	31/08/2015	Clearfelling	37.9	21.0	0	0	0.0	Ash
West Gippsland	Dandenong	Powelltown	348-514-0002	Current	2019 - 2022	31/08/2015	Clearfelling	43.2	22.0	0	0	0.0	Ash
West Gippsland	Dandenong	Powelltown	348-514-0003	Current	2019 - 2022	31/08/2015	Clearfelling	35.0	15.0	0	0	0.0	Ash
West Gippsland	Dandenong	Powelltown	348-514-0061	Current	2019 - 2022	31/08/2015	Clearfelling	45.9	23.0	0	0	0.0	Ash
West Gippsland	Dandenong	Powelltown	348-515-0004	Current	2019 - 2022	31/08/2015	Clearfelling	27.0	18.0	0	0	0.0	Ash
West Gippsland	Dandenong	Powelltown	348-516-0005	Current	2019 - 2022	31/08/2015	Clearfelling	32.2	14.0	0	0	0.0	Ash
West Gippsland	Dandenong	Powelltown	348-516-0006	Current	2019 - 2022	31/08/2015	Road alignment - improvement	5.1	1.0	0	0	0.8	Ash
West Gippsland	Dandenong	Powelltown	348-517-0005	Current	2019 - 2022	01/10/2013	Clearfelling	30.5	19.0	0	0	0.0	Ash
West Gippsland	Dandenong	Powelltown	348-517-0006	Current Regen.	N/A	01/10/2013	Clearfelling	38.3	26.0	0	0	0.0	Ash
West Gippsland	Dandenong	Powelltown	348-517-0007	Current Regen.	N/A	01/10/2013	Clearfelling	30.7	17.0	0	130	0.0	Ash
West Gippsland	Dandenong	Powelltown	348-517-0008	Current	2019 - 2022	01/10/2013	Clearfelling	16.8	5.0	0	0	0.0	Ash
West Gippsland	Dandenong	Powelltown	348-517-0009	Current Regen.	N/A	01/10/2013	Clearfelling	22.8	13.0	1.6	190	0.0	Ash
West Gippsland	Dandenong	Powelltown	348-518-0003	Current Regen.	N/A	01/10/2013	Clearfelling	23.7	14.0	0	0	0.0	Ash
West Gippsland	Dandenong	Powelltown	348-518-0004	Current	2019 - 2022	01/10/2013	Clearfelling	33.8	25.0	0	0	0.0	Mixed Species
West Gippsland	Dandenong	Powelltown	348-519-0008	Current	2019 - 2022	17/07/2014	Clearfelling	43.1	32.0	0	0	0.0	Ash
West Gippsland	Dandenong	Powelltown	348-520-0003	Current Regen.	N/A	01/10/2013	Seed Tree (includes retained overwood)	24.9	24.9	0	0	0.0	Ash
West Gippsland	Dandenong	Powelltown	348-520-0006	Current	2019 - 2022	17/07/2014	Road alignment - construction	22.0	1.0	0	0	1.4	Ash
West Gippsland	Dandenong	Powelltown	348-520-0050	Current	2019 - 2022	01/10/2013	Road alignment - construction	6.5	6.5	0	0	3.8	Ash
West Gippsland	Dandenong	Powelltown	348-529-0002	Current	2019 - 2022	24/04/2019	Thinning from below	44.8	16.0	0	0	0.0	Ash
West Gippsland	Dandenong	Powelltown	348-537-0005	Current Regen.	N/A	01/10/2013	Clearfelling	9.3	4.0	0	0	0.0	Ash
West Gippsland	Dandenong	Powelltown	348-DMP-0001	Current	N/A	01/10/2013	Log Storage Area	11.7	1.0	0	0	N/A	N/A
West Gippsland	Dandenong	Powelltown	349-502-0013	Current Regen.	N/A	01/10/2013	Clearfelling	32.5	18.0	2.1	200	0.0	Mixed Species
West Gippsland	Dandenong	Powelltown	349-502-0014	Current	2019 - 2022	17/07/2014	Seed Tree (includes retained overwood)	43.7	20.0	0	270	0.0	Mixed Species
West Gippsland	Dandenong	Powelltown	349-502-0015	Current	2019 - 2022	17/07/2014	Seed Tree (includes retained overwood)	12.8	7.0	7.2	340	0.0	Mixed Species
West Gippsland	Dandenong	Powelltown	349-502-0016	Current	2019 - 2022	17/07/2014	Seed Tree (includes retained overwood)	15.1	11.0	0	0	0.0	Mixed Species
West Gippsland	Dandenong	Powelltown	349-502-0017	Current	2019 - 2022	01/10/2013	Road alignment - improvement	5.6	0.0	0	0	0.3	Ash
West Gippsland	Dandenong	Powelltown	349-502-0018	Current	2019 - 2022	24/04/2019	Seed Tree (includes retained overwood)	24.1	11.0	14.4	200	0.0	Mixed Species
West Gippsland	Dandenong	Powelltown	349-502-0020	Current	2019 - 2022	17/07/2014	Road alignment - improvement	26.8	13.0	0	0	3.3	Ash
West Gippsland	Dandenong	Powelltown	349-503-0011	Current	2019 - 2022	01/10/2013	Clearfelling	39.2	8.0	4.7	200	0.0	Mixed Species

VicForests Timber Release Plan (including Approved Changes)
TRP SCHEDULE

Region	Forest Management Area	District	Coupe Number	TRP Status	Nominated Period of Harvest	TRP Approval Date	Silviculture	Gross Area (ha)	Nett Area (ha)	Driveway Area (ha)	Driveway length (m)	Road Length (km)	Forest Stand Description
West Gippsland	Dandenong	Powelltown	349-503-0014	Current	2019 - 2022	17/07/2014	Seed Tree (includes retained overwood)	25.0	16.0	0	0	0.0	Mixed Species
West Gippsland	Dandenong	Powelltown	349-503-0016	Current	2019 - 2022	17/07/2014	Road alignment - construction	14.4	4.0	0	0	1.0	Ash
West Gippsland	Dandenong	Powelltown	349-507-0002	Current	2019 - 2022	03/10/2016	Clearfelling	11.1	7.0	0	0	0.0	Ash
West Gippsland	Dandenong	Powelltown	349-509-0003	Current	2019 - 2022	24/04/2019	Clearfelling	44.4	20.0	1.7	0	0.0	Mixed Species
West Gippsland	Dandenong	Powelltown	349-509-0004	Current	2019 - 2022	24/04/2019	Clearfelling	16.8	7.0	0	0	0.0	Ash
West Gippsland	Dandenong	Powelltown	349-509-0006	Current	2019 - 2022	05/10/2016	Clearfelling	47.1	24.0	33.6	456	0.0	Mixed Species
West Gippsland	Dandenong	Powelltown	349-509-0007	Current	2019 - 2022	31/08/2015	Clearfelling	13.1	8.0	0	0	0.0	Ash
West Gippsland	Dandenong	Powelltown	349-509-0008	Current	2019 - 2022	03/10/2016	Road alignment - improvement	7.3	0.0	0	0	0.5	Ash
West Gippsland	Dandenong	Powelltown	349-510-0003	Current	2019 - 2022	24/04/2019	Seed Tree (includes retained overwood)	57.2	29.0	0	0	0.0	Mixed Species
West Gippsland	Dandenong	Powelltown	349-511-0012	Current	2019 - 2022	24/04/2019	Clearfelling	56.7	43.0	0	0	0.0	Ash
West Gippsland	Dandenong	Powelltown	349-511-0013	Current	2019 - 2022	24/04/2019	Clearfelling	24.8	16.0	0	0	0.0	Mixed Species
West Gippsland	Dandenong	Powelltown	349-511-0014	Current	2019 - 2022	24/04/2019	Thinning from below	42.1	31.0	1.4	0	0.0	Ash
West Gippsland	Dandenong	Powelltown	349-511-0015	Current	2019 - 2022	24/04/2019	Seed Tree (includes retained overwood)	46.9	28.0	0	0	0.0	Mixed Species
West Gippsland	Dandenong	Powelltown	349-511-0017	Current	2019 - 2022	24/04/2019	Thinning from below	40.3	33.0	0	0	0.0	Ash
West Gippsland	Dandenong	Powelltown	349-511-0018	Current	2019 - 2022	24/04/2019	Thinning from below	37.8	30.0	0	0	0.0	Ash
West Gippsland	Dandenong	Powelltown	349-511-0020	Current	2019 - 2022	24/04/2019	Road alignment - construction	7.0	3.0	0	0	1.6	Ash
West Gippsland	Dandenong	Powelltown	349-511-0023	Current	2019 - 2022	24/04/2019	Road alignment - construction	17.6	3.0	0	0	1.2	Ash
West Gippsland	Dandenong	Powelltown	349-511-0030	Current	2019 - 2022	24/04/2019	Thinning from below	31.5	24.0	0	0	0.0	Ash
West Gippsland	Dandenong	Powelltown	349-512-0012	Current	2019 - 2022	24/04/2019	Thinning from below	20.1	19.0	0	0	0.0	Ash
West Gippsland	Dandenong	Powelltown	349-514-0004	Current	2019 - 2022	24/04/2019	Clearfelling	58.4	26.0	0	0	0.0	Mixed Species
West Gippsland	Dandenong	Powelltown	349-514-0006	Current	2019 - 2022	31/08/2015	Clearfelling	37.9	22.0	0	0	0.0	Mixed Species
West Gippsland	Dandenong	Powelltown	349-514-0007	Current Regen.	N/A	31/08/2015	Road alignment - improvement	19.1	4.0	0	0	2.1	Ash
West Gippsland	Dandenong	Powelltown	349-515-0001	Current	2019 - 2022	24/04/2019	Seed Tree (includes retained overwood)	47.4	30.0	0	0	0.0	Mixed Species
West Gippsland	Dandenong	Powelltown	350-501-0004	Current	2019 - 2022	01/10/2013	Clearfelling	8.4	4.0	0	0	0.0	Ash
West Gippsland	Dandenong	Powelltown	350-501-0008	Current	2019 - 2022	24/04/2019	Road alignment - construction	8.8	2.0	0	0	1.7	Mixed Species
West Gippsland	Dandenong	Powelltown	350-502-0006	Current	2019 - 2022	03/10/2016	Seed Tree (includes retained overwood)	53.0	17.0	7.7	348	0.0	Mixed Species
West Gippsland	Dandenong	Powelltown	350-503-0001	Current	2019 - 2022	24/04/2019	Clearfelling	31.8	11.0	0	0	0.0	Ash
West Gippsland	Dandenong	Powelltown	350-503-0002	Current	2019 - 2022	03/10/2016	Clearfelling	47.5	15.0	0	200	0.0	Mixed Species
West Gippsland	Dandenong	Powelltown	350-503-0006	Current	2019 - 2022	01/10/2013	Clearfelling	25.7	9.0	0	0	0.0	Ash
West Gippsland	Dandenong	Powelltown	350-511-0002	Current	2019 - 2022	01/10/2013	Road alignment - construction	10.9	1.0	0	0	0.9	Ash

VicForests Timber Release Plan (including Approved Changes)
TRP SCHEDULE

Region	Forest Management Area	District	Coupe Number	TRP Status	Nominated Period of Harvest	TRP Approval Date	Silviculture	Gross Area (ha)	Nett Area (ha)	Driveway Area (ha)	Driveway length (m)	Road Length (km)	Forest Stand Description
West Gippsland	Dandenong	Powelltown	350-513-0002	Current	2019 - 2022	01/10/2013	Clearfelling	44.6	25.0	0	0	0.0	Ash
West Gippsland	Dandenong	Powelltown	350-513-0005	Current	2019 - 2022	24/04/2019	Clearfelling	66.8	34.0	3.5	50	0.0	Mixed Species
North East	Benalla-Mansfield	Benalla/Mansfield	381-006-0003	Current	2019 - 2022	24/04/2019	Clearfelling	83.4	67.0	0	0	0.0	Mixed Species
North East	Benalla-Mansfield	Benalla/Mansfield	381-011-0003	Current	2019 - 2022	24/04/2019	Group (or Gap) Selection	33.2	33.0	0	0	0.0	Other
North East	Benalla-Mansfield	Benalla/Mansfield	381-014-0002	Current	2019 - 2022	24/04/2019	Clearfelling	20.7	20.7	0	0	0.0	Other
North East	Benalla-Mansfield	Benalla/Mansfield	381-015-0003	Current	2019 - 2022	24/04/2019	Group (or Gap) Selection	36.8	36.8	0	0	0.0	Other
North East	Benalla-Mansfield	Benalla/Mansfield	381-018-0003	Current	2019 - 2022	24/04/2019	Clearfelling	82.3	74.0	0	0	0.0	Other
North East	Benalla-Mansfield	Benalla/Mansfield	381-024-0003	Current	2019 - 2022	24/04/2019	Group (or Gap) Selection	28.3	28.0	0	0	0.0	Other
North East	Benalla-Mansfield	Benalla/Mansfield	384-504-0004	Current	2019 - 2022	03/10/2016	Clearfelling	28.6	6.0	0	0	0.0	Ash
North East	Benalla-Mansfield	Benalla/Mansfield	384-505-0009	Current Regen.	N/A	01/10/2013	Clearfelling	18.6	9.0	0	0	0.0	Ash
North East	Benalla-Mansfield	Benalla/Mansfield	384-505-0011	Current	2019 - 2022	24/04/2019	Seed Tree (includes retained overwood)	43.3	29.0	0	0	0.0	Mixed Species
North East	Benalla-Mansfield	Benalla/Mansfield	388-504-0001	Current	2019 - 2022	24/04/2019	Seed Tree (includes retained overwood)	35.2	24.0	0	0	0.0	Mixed Species
North East	Benalla-Mansfield	Benalla/Mansfield	388-504-0002	Current	2019 - 2022	24/04/2019	Seed Tree (includes retained overwood)	47.4	33.0	0	0	0.0	Mixed Species
North East	Benalla-Mansfield	Benalla/Mansfield	388-504-0004	Current	2019 - 2022	24/04/2019	Seed Tree (includes retained overwood)	40.9	28.0	0	0	0.0	Mixed Species
North East	Benalla-Mansfield	Benalla/Mansfield	388-505-0002	Current	2019 - 2022	17/07/2014	Clearfelling	55.1	24.0	0	0	0.0	Ash
North East	Benalla-Mansfield	Benalla/Mansfield	388-505-0004	Current	2019 - 2022	17/07/2014	Clearfelling	51.3	23.0	0	0	0.0	Mixed Species
North East	Benalla-Mansfield	Benalla/Mansfield	388-505-0005	Current	2019 - 2022	24/04/2019	Seed Tree (includes retained overwood)	18.6	15.0	0	0	0.1	Mixed Species
North East	Benalla-Mansfield	Benalla/Mansfield	389-507-0002	Current	2019 - 2022	31/08/2015	Seed Tree (includes retained overwood)	32.5	13.0	0	0	0.0	Ash
North East	Benalla-Mansfield	Benalla/Mansfield	390-502-0002	Current	2019 - 2022	31/08/2015	Road alignment - improvement	32.8	7.0	0	0	3.3	Ash
North East	Benalla-Mansfield	Benalla/Mansfield	394-501-0002	Current	2019 - 2022	01/10/2013	Single Tree Selection	40.9	25.0	0	0	0.0	Mixed Species
North East	Benalla-Mansfield	Benalla/Mansfield	394-501-0004	Current	2019 - 2022	17/07/2014	Single Tree Selection	36.9	27.0	0	0	0.0	Mixed Species
North East	Benalla-Mansfield	Benalla/Mansfield	394-501-0005	Current	2019 - 2022	17/07/2014	Seed Tree (includes retained overwood)	22.8	9.0	0	0	0.0	Mixed Species
North East	Benalla-Mansfield	Benalla/Mansfield	395-502-0003	Current Regen.	N/A	17/07/2014	Single Tree Selection	48.2	33.0	0	0	0.0	Mixed Species
North East	Benalla-Mansfield	Benalla/Mansfield	395-502-0004	Current Regen.	N/A	01/10/2013	Seed Tree (includes retained overwood)	13.3	10.0	0	0	0.0	Mixed Species
North East	Benalla-Mansfield	Benalla/Mansfield	395-502-0006	Current Regen.	N/A	01/10/2013	Seed Tree (includes retained overwood)	91.8	75.0	0	0	0.0	Mixed Species
North East	Benalla-Mansfield	Benalla/Mansfield	395-503-0001	Current Regen.	N/A	01/10/2013	Seed Tree (includes retained overwood)	51.4	33.0	0	0	0.0	Mixed Species
North East	Benalla-Mansfield	Benalla/Mansfield	395-505-0002	Current	2019 - 2022	31/08/2015	Single Tree Selection	70.8	64.0	23.6	460	0.0	Mixed Species
North East	Benalla-Mansfield	Benalla/Mansfield	395-505-0003	Current	2019 - 2022	31/08/2015	Single Tree Selection	62.6	52.0	0	0	0.0	Mixed Species
North East	Benalla-Mansfield	Benalla/Mansfield	397-502-0001	Current Regen.	N/A	01/10/2013	Seed Tree (includes retained overwood)	30.3	20.0	0	0	0.0	Mixed Species
North East	Benalla-Mansfield	Benalla/Mansfield	397-502-0003	Current	2019 - 2022	01/10/2013	Single Tree Selection	38.4	27.0	0	0	0.0	Mixed Species

VicForests Timber Release Plan (including Approved Changes)
TRP SCHEDULE

Region	Forest Management Area	District	Coupe Number	TRP Status	Nominated Period of Harvest	TRP Approval Date	Silviculture	Gross Area (ha)	Nett Area (ha)	Driveway Area (ha)	Driveway length (m)	Road Length (km)	Forest Stand Description
North East	Benalla-Mansfield	Benalla/Mansfield	397-502-0006	Current	2019 - 2022	01/10/2013	Single Tree Selection	40.6	25.0	0	0	0.0	Mixed Species
North East	Benalla-Mansfield	Benalla/Mansfield	397-502-0012	Current	2019 - 2022	17/07/2014	Seed Tree (includes retained overwood)	34.0	24.0	0	0	0.0	Mixed Species
North East	Benalla-Mansfield	Benalla/Mansfield	397-502-0013	Current	2019 - 2022	17/07/2014	Seed Tree (includes retained overwood)	49.4	31.0	0	0	0.0	Mixed Species
North East	Benalla-Mansfield	Benalla/Mansfield	397-502-0014	Current	2019 - 2022	17/07/2014	Single Tree Selection	57.2	28.0	0	0	0.0	Mixed Species
North East	Benalla-Mansfield	Benalla/Mansfield	397-502-0015	Current	2019 - 2022	24/04/2019	Seed Tree (includes retained overwood)	42.0	32.0	0	0	0.0	Mixed Species
North East	Benalla-Mansfield	Benalla/Mansfield	397-502-0017	Current	2019 - 2022	24/04/2019	Seed Tree (includes retained overwood)	21.2	18.0	0	0	0.0	Mixed Species
North East	Benalla-Mansfield	Benalla/Mansfield	397-504-0001	Current	2019 - 2022	01/10/2013	Seed Tree (includes retained overwood)	51.8	30.0	0	0	0.0	Mixed Species
North East	Benalla-Mansfield	Benalla/Mansfield	399-503-0003	Current Regen.	N/A	01/10/2013	Clearfelling	41.1	25.0	0	0	0.0	Ash
North East	Benalla-Mansfield	Benalla/Mansfield	399-503-0007	Current	2019 - 2022	31/08/2015	Seed Tree (includes retained overwood)	23.2	10.0	0	0	0.0	Ash
North East	Benalla-Mansfield	Benalla/Mansfield	400-501-1008	Current	2019 - 2022	31/08/2015	Seed Tree (includes retained overwood)	42.1	23.0	0	0	0.0	Ash
North East	Benalla-Mansfield	Benalla/Mansfield	400-503-0001	Current	2019 - 2022	31/08/2015	Seed Tree (includes retained overwood)	53.2	39.0	0	0	0.0	Ash
North East	Benalla-Mansfield	Benalla/Mansfield	400-503-0003	Current	2019 - 2022	31/08/2015	Seed Tree (includes retained overwood)	38.0	27.0	0	0	0.0	Ash
North East	Benalla-Mansfield	Benalla/Mansfield	400-503-0004	Current	2019 - 2022	01/10/2013	Clearfelling	56.9	39.0	0	0	0.0	Ash
North East	Benalla-Mansfield	Benalla/Mansfield	400-505-0005	Current Regen.	N/A	01/10/2013	Clearfelling	51.8	40.0	0	0	0.7	Ash
North East	Benalla-Mansfield	Benalla/Mansfield	400-505-0006	Current Regen.	N/A	01/10/2013	Clearfelling	122.1	90.0	0	0	1.0	Ash
North East	Benalla-Mansfield	Benalla/Mansfield	400-505-0010	Current	2019 - 2022	01/10/2013	Clearfelling	55.1	28.0	0	0	0.0	Ash
North East	Benalla-Mansfield	Benalla/Mansfield	401-501-0002	Current Regen.	N/A	01/10/2013	Clearfelling	32.3	4.0	0	0	0.0	Ash
North East	Benalla-Mansfield	Benalla/Mansfield	401-501-0003	Current	2019 - 2022	01/10/2013	Clearfelling	34.4	18.0	0	0	0.0	Ash
North East	Benalla-Mansfield	Benalla/Mansfield	401-501-0004	Current	2019 - 2022	01/10/2013	Clearfelling	12.7	4.0	0	0	0.0	Ash
North East	Benalla-Mansfield	Benalla/Mansfield	401-502-0002	Current	2019 - 2022	01/10/2013	Clearfelling	80.8	27.0	0	0	0.0	Ash
North East	Benalla-Mansfield	Benalla/Mansfield	411-501-0002	Current	2019 - 2022	01/10/2013	Single Tree Selection	61.1	39.0	0	0	0.0	Mixed Species
North East	Benalla-Mansfield	Benalla/Mansfield	411-504-0002	Current Regen.	N/A	16/04/2015	Seed Tree (includes retained overwood)	33.4	33.0	0	0	0.0	Mixed Species
North East	Benalla-Mansfield	Benalla/Mansfield	412-504-0001	Current	2019 - 2022	01/10/2013	Single Tree Selection	32.8	22.0	0	100	0.0	Mixed Species
North East	Benalla-Mansfield	Benalla/Mansfield	413-502-0006	Current	2019 - 2022	24/04/2019	Single Tree Selection	112.4	43.0	0	0	0.0	Mixed Species
West Gippsland	Central	Heyfield	445-501-0001	Current	2019 - 2022	01/10/2013	Seed Tree (includes retained overwood)	42.2	32.0	7.8	300	0.0	Mixed Species
West Gippsland	Central	Heyfield	445-501-0002	Current	2019 - 2022	03/10/2016	Seed Tree (includes retained overwood)	37.5	26.0	0	0	0.0	Mixed Species
West Gippsland	Central	Heyfield	445-501-0003	Current	2019 - 2022	03/10/2016	Seed Tree (includes retained overwood)	18.3	15.0	0	0	0.0	Mixed Species
West Gippsland	Central	Heyfield	445-502-0001	Current	2019 - 2022	17/07/2014	Seed Tree (includes retained overwood)	37.5	14.0	0	0	0.0	Mixed Species
West Gippsland	Central	Heyfield	445-504-0005	Current	2019 - 2022	01/10/2013	Thinning from below	99.7	60.0	0	0	0.0	Mixed Species
West Gippsland	Central	Heyfield	446-516-0001	Current	2019 - 2022	03/10/2016	Seed Tree (includes retained overwood)	17.0	9.0	0	0	0.0	Mixed Species

VicForests Timber Release Plan (including Approved Changes)
TRP SCHEDULE

Region	Forest Management Area	District	Coupe Number	TRP Status	Nominated Period of Harvest	TRP Approval Date	Silviculture	Gross Area (ha)	Nett Area (ha)	Driveway Area (ha)	Driveway length (m)	Road Length (km)	Forest Stand Description
West Gippsland	Central	Heyfield	446-516-0002	Current	2019 - 2022	03/10/2016	Thinning from below	27.0	19.0	0	0	0.0	Mixed Species
Gippsland West	Central	Heyfield	446-516-0003	Current	2019 - 2022	03/10/2016	Seed Tree (includes retained overwood)	39.2	28.0	0	0	0.0	Mixed Species
Gippsland West	Central	Heyfield	446-516-0004	Current	2019 - 2022	03/10/2016	Seed Tree (includes retained overwood)	39.3	28.0	0	0	0.0	Mixed Species
Gippsland West	Central	Heyfield	449-502-0004	Current	2019 - 2022	01/10/2013	Thinning from below	161.0	102.0	0	0	0.0	Mixed Species
Gippsland West	Central	Heyfield	452-999-0003	Current	2019 - 2022	24/04/2019	Thinning from below	110.4	97.0	0	0	0.0	Mixed Species
Gippsland West	Central	Heyfield	452-999-0004	Current	2019 - 2022	24/04/2019	Group (or Gap) Selection	74.2	68.0	0	0	0.0	Mixed Species
Gippsland West	Central	Noojee	457-501-0001	Current	2019 - 2022	31/08/2015	Clearfelling	50.0	30.0	0	0	0.0	Ash
Gippsland West	Central	Noojee	457-501-0007	Current	2019 - 2022	17/07/2014	Clearfelling	41.6	24.0	0	350	0.0	Ash
Gippsland West	Central	Noojee	457-501-0008	Current	2019 - 2022	01/10/2013	Clearfelling	20.2	14.0	0	0	0.0	Mixed Species
Gippsland West	Central	Noojee	457-501-0010	Current Regen.	N/A	01/10/2013	Clearfelling	24.2	17.0	0	0	0.0	Ash
Gippsland West	Central	Noojee	457-501-0015	Current	2019 - 2022	01/10/2013	Clearfelling	34.0	25.0	0	0	0.0	Ash
Gippsland West	Central	Noojee	457-501-0016	Current	2019 - 2022	01/10/2013	Clearfelling	23.3	20.0	0	0	0.0	Ash
Gippsland West	Central	Noojee	457-501-0017	Current	2019 - 2022	17/07/2014	Clearfelling	41.7	24.0	0	0	0.0	Ash
Gippsland West	Central	Noojee	457-501-0019	Current	2019 - 2022	17/07/2014	Clearfelling	52.8	34.0	0	0	0.0	Ash
Gippsland West	Central	Noojee	457-501-0020	Current	2019 - 2022	31/08/2015	Clearfelling	55.2	36.0	0	0	0.0	Ash
Gippsland West	Central	Noojee	457-501-0022	Current	2019 - 2022	17/07/2014	Clearfelling	46.8	29.0	0	200	0.0	Ash
Gippsland West	Central	Noojee	457-501-0023	Current	2019 - 2022	17/07/2014	Clearfelling	45.1	28.0	0	0	0.0	Ash
Gippsland West	Central	Noojee	457-501-0026	Current Regen.	N/A	31/08/2015	Clearfelling	51.0	31.0	0	0	0.0	Ash
Gippsland West	Central	Noojee	457-501-0027	Current	2019 - 2022	24/04/2019	Clearfelling	41.2	25.0	0	0	0.0	Ash
Gippsland West	Central	Noojee	457-501-0028	Current	2019 - 2022	24/04/2019	Clearfelling	48.2	29.0	0	0	0.0	Ash
Gippsland West	Central	Noojee	457-501-0030	Current	2019 - 2022	24/04/2019	Clearfelling	37.8	20.0	0	0	0.0	Ash
Gippsland West	Central	Noojee	457-501-0031	Current	2019 - 2022	24/04/2019	Road alignment - construction	54.2	24.0	0	0	4.5	Mixed Species
Gippsland West	Central	Noojee	457-501-0032	Current	2019 - 2022	24/04/2019	Clearfelling	49.4	25.0	0	0	0.0	Ash
Gippsland West	Central	Noojee	457-503-0002	Current	2019 - 2022	03/10/2016	Clearfelling	42.9	14.0	0	0	0.0	Ash
Gippsland West	Central	Noojee	457-503-0004	Current	2019 - 2022	24/04/2019	Clearfelling	43.3	19.0	4.3	0	0.0	Ash
Gippsland West	Central	Noojee	457-504-0001	Current Regen.	N/A	01/10/2013	Clearfelling	38.8	25.0	0	0	0.0	Ash
Gippsland West	Central	Noojee	457-504-0005	Current	2019 - 2022	01/10/2013	Clearfelling	49.7	27.0	6.2	0	0.0	Ash
Gippsland West	Central	Noojee	457-504-0006	Current	2019 - 2022	05/01/2017	Clearfelling	42.6	22.0	0	30	0.0	Ash
Gippsland West	Central	Noojee	457-504-0007	Current	2019 - 2022	05/01/2017	Clearfelling	23.1	15.0	0	0	0.0	Ash
Gippsland West	Central	Noojee	457-504-0009	Current	2019 - 2022	03/10/2016	Clearfelling	41.3	28.0	0	0	0.0	Ash

VicForests Timber Release Plan (including Approved Changes)
TRP SCHEDULE

Region	Forest Management Area	District	Coupe Number	TRP Status	Nominated Period of Harvest	TRP Approval Date	Silviculture	Gross Area (ha)	Nett Area (ha)	Driveway Area (ha)	Driveway length (m)	Road Length (km)	Forest Stand Description
West Gippsland	Central Gippsland	Noojee	457-504-0010	Current	2019 - 2022	05/01/2017	Clearfelling	43.4	26.0	0	0	0.0	Ash
West Gippsland	Central Gippsland	Noojee	457-504-0012	Current	2019 - 2022	03/10/2016	Clearfelling	28.6	18.0	0	0	0.0	Mixed Species
West Gippsland	Central Gippsland	Noojee	457-504-0013	Current	2019 - 2022	03/10/2016	Road alignment - construction	16.0	8.0	0	0	1.8	Ash
West Gippsland	Central Gippsland	Noojee	457-504-0014	Current	2019 - 2022	24/04/2019	Clearfelling	32.8	7.0	0	0	0.0	Ash
West Gippsland	Central Gippsland	Noojee	457-505-0003	Current	2019 - 2022	24/04/2019	Clearfelling	57.9	35.0	0	0	0.0	Ash
West Gippsland	Central Gippsland	Noojee	457-505-0004	Current	2019 - 2022	24/04/2019	Clearfelling	56.8	25.0	0	0	0.0	Ash
West Gippsland	Central Gippsland	Noojee	457-505-0005	Current	2019 - 2022	24/04/2019	Road alignment - construction	27.8	7.0	0	0	3.1	Mixed Species
West Gippsland	Central Gippsland	Noojee	457-505-0007	Current	2019 - 2022	24/04/2019	Clearfelling	50.9	19.0	0	0	0.0	Ash
West Gippsland	Central Gippsland	Noojee	457-508-0004	Current	2019 - 2022	31/08/2015	Clearfelling	51.5	31.0	0	0	0.0	Ash
West Gippsland	Central Gippsland	Noojee	457-508-0005	Current	2019 - 2022	31/08/2015	Clearfelling	27.3	13.0	0	0	0.0	Ash
West Gippsland	Central Gippsland	Noojee	457-508-0007	Current	2019 - 2022	31/08/2015	Clearfelling	41.5	8.0	0	0	0.0	Ash
West Gippsland	Central Gippsland	Noojee	458-501-0002	Current	2019 - 2022	01/10/2013	Clearfelling	60.6	35.0	0	0	0.0	Ash
West Gippsland	Central Gippsland	Noojee	458-501-0003	Current Regen.	N/A	01/10/2013	Clearfelling	36.3	20.0	1.6	100	0.0	Ash
West Gippsland	Central Gippsland	Noojee	458-501-0009	Current	2019 - 2022	03/10/2016	Clearfelling	50.0	38.0	0	0	0.0	Ash
West Gippsland	Central Gippsland	Noojee	458-501-0010	Current	2019 - 2022	24/04/2019	Clearfelling	39.2	11.0	0	0	0.0	Ash
West Gippsland	Central Gippsland	Noojee	458-501-0011	Current	2019 - 2022	24/04/2019	Clearfelling	46.6	5.0	8.5	0	0.0	Ash
West Gippsland	Central Gippsland	Noojee	458-505-0011	Current	2019 - 2022	01/10/2013	Road alignment - improvement	16.2	2.0	0	0	2.0	Ash
West Gippsland	Central Gippsland	Noojee	458-507-0008	Current Regen.	N/A	01/10/2013	Clearfelling	55.8	34.0	0	0	0.0	Ash
West Gippsland	Central Gippsland	Noojee	458-507-0010	Current	2019 - 2022	01/10/2013	Clearfelling	45.9	14.0	7.3	500	0.0	Mixed Species
West Gippsland	Central Gippsland	Noojee	458-508-0008	Current Regen.	N/A	01/10/2013	Clearfelling	30.2	24.0	5	350	0.0	Ash
West Gippsland	Central Gippsland	Noojee	458-508-0010	Current	2019 - 2022	03/10/2016	Clearfelling	45.2	30.0	0	0	0.0	Ash
West Gippsland	Central Gippsland	Noojee	458-508-0011	Current	2019 - 2022	03/10/2016	Clearfelling	55.1	37.0	0	0	0.0	Ash
West Gippsland	Central Gippsland	Noojee	458-508-0013	Current	2019 - 2022	01/10/2013	Thinning from below	115.5	58.0	0	0	0.0	Ash
West Gippsland	Central Gippsland	Noojee	458-508-0014	Current	2019 - 2022	03/10/2016	Clearfelling	52.7	20.0	0	0	0.0	Ash
West Gippsland	Central Gippsland	Noojee	458-511-0008	Current Regen.	N/A	17/07/2014	Clearfelling	51.9	21.0	0	0	0.0	Ash
West Gippsland	Central Gippsland	Noojee	458-511-0009	Current	2019 - 2022	17/07/2014	Clearfelling	51.4	21.0	0	0	0.0	Ash
West Gippsland	Central Gippsland	Noojee	459-502-0010	Current Regen.	N/A	01/10/2013	Clearfelling	31.1	23.0	0	0	0.0	Ash
West Gippsland	Central Gippsland	Noojee	459-503-0003	Current	2019 - 2022	17/07/2014	Clearfelling	40.4	36.0	0	0	0.0	Ash
West Gippsland	Central Gippsland	Noojee	459-503-0010	Current	2019 - 2022	17/07/2014	Clearfelling	35.0	25.0	0	0	0.0	Ash
West Gippsland	Central Gippsland	Noojee	459-507-0000	Current	2019 - 2022	01/10/2013	Clearfelling	1.0	1.0	0	0	0.0	Ash

VicForests Timber Release Plan (including Approved Changes)
TRP SCHEDULE

Region	Forest Management Area	District	Coupe Number	TRP Status	Nominated Period of Harvest	TRP Approval Date	Silviculture	Gross Area (ha)	Nett Area (ha)	Driveway Area (ha)	Driveway length (m)	Road Length (km)	Forest Stand Description
West Gippsland	Central	Noojee	460-504-0005	Current Regen.	N/A	01/10/2013	Seed Tree (includes retained overwood)	32.5	22.0	0	0	0.0	Mixed Species
Gippsland West	Central	Noojee	460-504-0009	Current	2019 - 2022	01/10/2013	Thinning from below	100.7	50.0	0	0	0.0	Mixed Species
Gippsland West	Central	Noojee	460-505-0001	Current	2019 - 2022	24/04/2019	Thinning from below	25.0	16.0	0	0	0.0	Mixed Species
Gippsland West	Central	Noojee	460-505-0002	Current	2019 - 2022	24/04/2019	Thinning from below	16.0	11.0	0	0	0.0	Mixed Species
Gippsland West	Central	Noojee	460-505-0003	Current	2019 - 2022	24/04/2019	Thinning from below	14.0	7.0	0	0	0.0	Mixed Species
Gippsland West	Central	Noojee	460-505-0004	Current	2019 - 2022	24/04/2019	Thinning from below	21.3	7.0	0	0	0.0	Mixed Species
Gippsland West	Central	Noojee	460-505-0005	Current	2019 - 2022	24/04/2019	Thinning from below	32.6	24.0	0	0	0.0	Mixed Species
Gippsland West	Central	Noojee	460-505-0006	Current	2019 - 2022	24/04/2019	Thinning from below	17.6	8.0	0	0	0.0	Mixed Species
Gippsland West	Central	Noojee	460-505-0007	Current	2019 - 2022	24/04/2019	Thinning from below	28.6	10.0	0	0	0.0	Mixed Species
Gippsland West	Central	Noojee	460-506-0002	Current	2019 - 2022	24/04/2019	Thinning from below	47.9	26.0	0	0	0.0	Mixed Species
Gippsland West	Central	Noojee	460-506-0003	Current	2019 - 2022	24/04/2019	Thinning from below	36.3	17.0	0	0	0.0	Mixed Species
Gippsland West	Central	Noojee	460-506-0004	Current	2019 - 2022	24/04/2019	Road alignment - construction	38.8	8.0	0	0	4.0	Mixed Species
Gippsland West	Central	Noojee	460-506-0018	Current	2019 - 2022	01/10/2013	Seed Tree (includes retained overwood)	44.7	28.0	0	0	0.0	Mixed Species
Gippsland West	Central	Noojee	460-507-0008	Current	2019 - 2022	24/04/2019	Thinning from below	28.4	21.0	0	0	0.0	Mixed Species
Gippsland West	Central	Noojee	460-507-0010	Current	2019 - 2022	24/04/2019	Thinning from below	38.9	19.0	0	0	0.0	Mixed Species
Gippsland West	Central	Noojee	460-508-0004	Current	2019 - 2022	24/04/2019	Thinning from below	37.0	32.0	0	0	0.0	Ash
Gippsland West	Central	Noojee	460-508-0007	Current	2019 - 2022	24/04/2019	Thinning from below	31.2	23.0	0	0	0.0	Ash
Gippsland West	Central	Noojee	460-508-0008	Current	2019 - 2022	24/04/2019	Thinning from below	97.1	55.0	0	0	0.0	Mixed Species
Gippsland West	Central	Noojee	460-509-0005	Current	2019 - 2022	24/04/2019	Thinning from below	24.4	19.0	0	0	0.0	Ash
Gippsland West	Central	Noojee	460-509-0006	Current	2019 - 2022	24/04/2019	Thinning from below	73.7	54.0	0	0	0.0	Ash
Gippsland West	Central	Noojee	460-509-0010	Current	2019 - 2022	24/04/2019	Thinning from below	38.5	27.0	0	0	0.0	Ash
Gippsland West	Central	Noojee	460-509-0014	Current Regen.	N/A	01/10/2013	Clearfelling	51.9	31.0	0	0	0.0	Mixed Species
Gippsland West	Central	Noojee	460-510-0028	Current	2019 - 2022	05/10/2016	Seed Tree (includes retained overwood)	28.2	11.0	12.8	0	0.0	Mixed Species
Gippsland West	Central	Noojee	460-510-0030	Current	2019 - 2022	01/10/2013	Clearfelling	36.8	31.0	0	200	0.0	Ash
Gippsland West	Central	Noojee	460-510-0032	Current	2019 - 2022	03/10/2016	Clearfelling	54.1	37.0	0	0	0.0	Mixed Species
Gippsland West	Central	Noojee	460-510-0033	Current	2019 - 2022	03/10/2016	Seed Tree (includes retained overwood)	10.5	5.0	9.7	350	0.0	Mixed Species
Gippsland West	Central	Noojee	460-510-0034	Current	2019 - 2022	24/04/2019	Clearfelling	43.9	27.0	0	0	0.0	Ash
Gippsland West	Central	Noojee	460-510-0035	Current	2019 - 2022	24/04/2019	Clearfelling	38.1	27.0	0	0	0.0	Ash
Gippsland West	Central	Noojee	460-510-0037	Current	2019 - 2022	24/04/2019	Road alignment - construction	16.8	2.0	0	0	2.0	Mixed Species
Gippsland West	Central	Noojee	460-510-0038	Current	2019 - 2022	24/04/2019	Seed Tree (includes retained overwood)	27.6	16.0	0	0	0.0	Mixed Species

VicForests Timber Release Plan (including Approved Changes)
TRP SCHEDULE

Region	Forest Management Area	District	Coupe Number	TRP Status	Nominated Period of Harvest	TRP Approval Date	Silviculture	Gross Area (ha)	Nett Area (ha)	Driveway Area (ha)	Driveway length (m)	Road Length (km)	Forest Stand Description
West Gippsland	Central Gippsland	Noojee	460-512-0003	Current Regen.	N/A	01/10/2013	Clearfelling	44.2	20.0	0	0	0.0	Ash
West Gippsland	Central Gippsland	Noojee	460-512-0016	Current	2019 - 2022	05/10/2016	Clearfelling	36.8	24.0	9.2	0	0.0	Ash
West Gippsland	Central Gippsland	Noojee	460-512-0017	Current	2019 - 2022	03/10/2016	Clearfelling	18.4	7.0	0	0	0.0	Ash
West Gippsland	Central Gippsland	Noojee	460-512-0018	Current	2019 - 2022	24/04/2019	Thinning from below	33.3	22.0	0	0	0.0	Ash
West Gippsland	Central Gippsland	Noojee	460-512-0019	Current	2019 - 2022	24/04/2019	Thinning from below	19.9	16.0	0	0	0.0	Ash
West Gippsland	Central Gippsland	Noojee	460-512-0020	Current	2019 - 2022	24/04/2019	Thinning from below	19.2	16.0	0	0	0.0	Ash
West Gippsland	Central Gippsland	Noojee	460-DMP-0001	Current	N/A	01/10/2013	Log Storage Area	4.0	1.0	0	0	N/A	N/A
West Gippsland	Central Gippsland	Noojee	461-501-0002	Current	2019 - 2022	01/10/2013	Clearfelling	36.8	14.0	0	0	0.0	Mixed Species
West Gippsland	Central Gippsland	Noojee	461-501-0004	Current	2019 - 2022	01/10/2013	Clearfelling	36.9	15.0	0	0	0.0	Mixed Species
West Gippsland	Central Gippsland	Noojee	461-502-0002	Current	2019 - 2022	31/08/2015	Seed Tree (includes retained overwood)	52.9	20.0	0	0	0.0	Mixed Species
West Gippsland	Central Gippsland	Noojee	461-502-0003	Current	2019 - 2022	31/08/2015	Seed Tree (includes retained overwood)	41.1	30.0	0	0	0.0	Mixed Species
West Gippsland	Central Gippsland	Noojee	461-502-0005	Current	2019 - 2022	03/10/2016	Seed Tree (includes retained overwood)	38.5	25.0	0	0	0.0	Mixed Species
West Gippsland	Central Gippsland	Noojee	461-502-0006	Current	2019 - 2022	31/08/2015	Seed Tree (includes retained overwood)	42.0	27.0	0	0	0.0	Mixed Species
West Gippsland	Central Gippsland	Noojee	461-502-0011	Current	2019 - 2022	03/10/2016	Seed Tree (includes retained overwood)	30.1	19.0	0	0	0.0	Mixed Species
West Gippsland	Central Gippsland	Noojee	461-502-0012	Current	2019 - 2022	31/08/2015	Seed Tree (includes retained overwood)	39.6	17.0	0	0	0.0	Mixed Species
West Gippsland	Central Gippsland	Noojee	461-502-0013	Current	2019 - 2022	31/08/2015	Seed Tree (includes retained overwood)	42.6	26.0	8.9	200	0.0	Mixed Species
West Gippsland	Central Gippsland	Noojee	461-502-0050	Current Regen.	N/A	01/10/2013	Road alignment - improvement	10.0	10.0	0	0	5.0	Mixed Species
West Gippsland	Central Gippsland	Noojee	461-503-0001	Current	2019 - 2022	03/10/2016	Seed Tree (includes retained overwood)	46.3	27.0	0	0	0.0	Mixed Species
West Gippsland	Central Gippsland	Noojee	461-503-0002	Current Regen.	N/A	01/10/2013	Clearfelling	34.0	34.0	0	0	0.0	Mixed Species
West Gippsland	Central Gippsland	Noojee	461-503-0003	Current Regen.	N/A	01/10/2013	Seed Tree (includes retained overwood)	36.4	19.0	0	0	0.0	Mixed Species
West Gippsland	Central Gippsland	Noojee	461-503-0004	Current Regen.	N/A	01/10/2013	Seed Tree (includes retained overwood)	39.0	21.0	0	0	0.0	Mixed Species
West Gippsland	Central Gippsland	Noojee	461-503-0005	Current	2019 - 2022	31/08/2015	Seed Tree (includes retained overwood)	40.7	23.0	0	0	0.0	Mixed Species
West Gippsland	Central Gippsland	Noojee	461-503-0006	Current	2019 - 2022	31/08/2015	Seed Tree (includes retained overwood)	34.6	19.0	0	0	0.0	Mixed Species
West Gippsland	Central Gippsland	Noojee	461-503-0009	Current	2019 - 2022	03/10/2016	Seed Tree (includes retained overwood)	37.2	23.0	0	0	0.0	Mixed Species
West Gippsland	Central Gippsland	Noojee	461-505-0001	Current	2019 - 2022	03/10/2016	Clearfelling	34.7	25.0	3.6	0	0.0	Ash
West Gippsland	Central Gippsland	Noojee	461-505-0002	Current	2019 - 2022	03/10/2016	Clearfelling	42.6	30.0	12.9	200	0.0	Ash
West Gippsland	Central Gippsland	Noojee	461-505-0010	Current	2019 - 2022	24/04/2019	Clearfelling	28.7	12.0	13.4	500	0.0	Ash
West Gippsland	Central Gippsland	Noojee	461-505-0013	Current	2019 - 2022	24/04/2019	Thinning from below	91.3	53.0	0	0	0.0	Ash
West Gippsland	Central Gippsland	Noojee	461-506-0001	Current	2019 - 2022	03/10/2016	Clearfelling	38.1	14.0	0	0	0.0	Ash
West Gippsland	Central Gippsland	Noojee	461-506-0002	Current	2019 - 2022	03/10/2016	Clearfelling	48.8	23.0	0	0	0.0	Ash

VicForests Timber Release Plan (including Approved Changes)
TRP SCHEDULE

Region	Forest Management Area	District	Coupe Number	TRP Status	Nominated Period of Harvest	TRP Approval Date	Silviculture	Gross Area (ha)	Nett Area (ha)	Driveway Area (ha)	Driveway length (m)	Road Length (km)	Forest Stand Description
West Gippsland	Central Gippsland	Noojee	461-506-0003	Current	2019 - 2022	24/04/2019	Thinning from below	56.5	53.0	0	0	0.0	Ash
Gippsland	Central Gippsland	Noojee	461-506-0004	Current	2019 - 2022	03/10/2016	Clearfelling	25.9	6.0	0	0	0.0	Ash
Gippsland	Central Gippsland	Noojee	461-507-0003	Current	2019 - 2022	01/10/2013	Seed Tree (includes retained overwood)	23.9	15.0	0	0	0.0	Mixed Species
Gippsland	Central Gippsland	Noojee	461-507-0014	Current	2019 - 2022	01/10/2013	Seed Tree (includes retained overwood)	44.0	19.0	0	0	0.0	Mixed Species
Gippsland	Central Gippsland	Noojee	461-507-0015	Current	2019 - 2022	24/04/2019	Seed Tree (includes retained overwood)	35.2	18.0	0	0	0.0	Mixed Species
Gippsland	Central Gippsland	Noojee	461-510-0003	Current	2019 - 2022	05/01/2017	Clearfelling	40.0	14.0	19.3	0	0.0	Ash
Gippsland	Central Gippsland	Noojee	461-510-0005	Current	2019 - 2022	03/10/2016	Clearfelling	54.9	31.0	0	0	0.0	Ash
Gippsland	Central Gippsland	Noojee	461-510-0006	Current	2019 - 2022	03/10/2016	Clearfelling	5.2	3.0	0	0	0.0	Ash
Gippsland	Central Gippsland	Noojee	461-510-0011	Current Regen.	N/A	01/10/2013	Clearfelling	55.9	25.0	11.6	0	0.0	Ash
Gippsland	Central Gippsland	Noojee	461-510-0012	Current Regen.	N/A	17/07/2014	Clearfelling	38.2	15.0	5.6	200	0.0	Ash
Gippsland	Central Gippsland	Noojee	461-510-0014	Current Regen.	N/A	01/10/2013	Clearfelling	35.6	21.0	0	0	0.0	Ash
Gippsland	Central Gippsland	Noojee	461-510-0016	Current	2019 - 2022	05/01/2017	Clearfelling	46.9	25.0	0	0	0.0	Ash
Gippsland	Central Gippsland	Noojee	461-511-0001	Current	2019 - 2022	24/04/2019	Thinning from below	108.0	55.0	15.3	0	0.0	Ash
Gippsland	Central Gippsland	Noojee	461-511-0003	Current	2019 - 2022	01/10/2013	Thinning from below	53.5	23.0	0	0	0.0	Ash
Gippsland	Central Gippsland	Noojee	461-512-0012	Current	2019 - 2022	24/04/2019	Thinning from below	44.9	44.0	0	0	0.0	Ash
Gippsland	Central Gippsland	Noojee	461-512-0016	Current	2019 - 2022	24/04/2019	Thinning from below	32.6	18.0	0	0	0.0	Ash
Gippsland	Central Gippsland	Noojee	461-512-0019	Current	2019 - 2022	24/04/2019	Thinning from below	26.6	18.0	0	0	0.0	Ash
Gippsland	Central Gippsland	Noojee	461-512-0020	Current	2019 - 2022	24/04/2019	Thinning from below	28.3	21.0	0	0	0.0	Ash
Gippsland	Central Gippsland	Noojee	461-512-0021	Current	2019 - 2022	24/04/2019	Thinning from below	12.0	10.0	0	0	0.0	Ash
Gippsland	Central Gippsland	Noojee	461-513-0007	Current Regen.	N/A	01/10/2013	Clearfelling	32.2	26.0	0	0	0.0	Ash
Gippsland	Central Gippsland	Noojee	461-513-0017	Current Regen.	N/A	01/10/2013	Clearfelling	47.9	16.0	0	310	0.0	Ash
Gippsland	Central Gippsland	Noojee	461-513-0018	Current Regen.	N/A	01/10/2013	Clearfelling	48.6	20.0	0	0	0.0	Mixed Species
Gippsland	Central Gippsland	Noojee	461-513-0022	Current	2019 - 2022	24/04/2019	Thinning from below	62.3	36.0	0	0	0.0	Ash
Gippsland	Central Gippsland	Noojee	461-513-0023	Current	2019 - 2022	24/04/2019	Thinning from below	38.4	30.0	0	0	0.0	Ash
Gippsland	Central Gippsland	Noojee	461-513-0024	Current	2019 - 2022	24/04/2019	Thinning from below	31.4	21.0	0	0	0.0	Ash
Gippsland	Central Gippsland	Noojee	461-514-0004	Current	2019 - 2022	24/04/2019	Seed Tree (includes retained overwood)	34.6	10.0	15.2	0	0.0	Mixed Species
Gippsland	Central Gippsland	Noojee	461-514-0010	Current	2019 - 2022	01/10/2013	Road alignment - improvement	50.1	4.0	0	0	10.0	Mixed Species
Gippsland	Central Gippsland	Noojee	461-514-0012	Current	2019 - 2022	24/04/2019	Thinning from below	59.8	35.0	0	0	0.0	Ash
Gippsland	Central Gippsland	Noojee	461-514-0013	Current	2019 - 2022	24/04/2019	Thinning from below	44.0	38.0	0	0	0.0	Ash
Gippsland	Central Gippsland	Noojee	461-514-0014	Current	2019 - 2022	24/04/2019	Thinning from below	50.7	35.0	0	0	0.0	Ash

VicForests Timber Release Plan (including Approved Changes)
TRP SCHEDULE

Region	Forest Management Area	District	Coupe Number	TRP Status	Nominated Period of Harvest	TRP Approval Date	Silviculture	Gross Area (ha)	Nett Area (ha)	Driveway Area (ha)	Driveway length (m)	Road Length (km)	Forest Stand Description
West Gippsland	Central Gippsland	Noojee	461-514-0015	Current	2019 - 2022	24/04/2019	Thinning from below	24.0	22.0	0	0	0.0	Ash
West Gippsland	Central Gippsland	Noojee	461-514-0016	Current	2019 - 2022	24/04/2019	Thinning from below	59.6	26.0	0	0	0.0	Ash
West Gippsland	Central Gippsland	Noojee	461-514-0017	Current	2019 - 2022	24/04/2019	Road alignment - construction	13.6	6.0	0	0	3.0	Ash
West Gippsland	Central Gippsland	Noojee	461-515-0002	Current	2019 - 2022	03/10/2016	Clearfelling	6.8	6.0	0	0	0.0	Ash
West Gippsland	Central Gippsland	Noojee	461-516-0004	Current Regen.	N/A	01/10/2013	Seed Tree (includes retained overwood)	34.3	19.0	0	0	0.0	Mixed Species
West Gippsland	Central Gippsland	Noojee	462-502-0001	Current	2019 - 2022	17/07/2014	Seed Tree (includes retained overwood)	47.4	33.0	0	0	0.0	Mixed Species
West Gippsland	Central Gippsland	Noojee	462-502-0002	Current	2019 - 2022	01/10/2013	Seed Tree (includes retained overwood)	25.8	17.0	0	0	0.0	Mixed Species
West Gippsland	Central Gippsland	Noojee	462-502-0003	Current	2019 - 2022	05/10/2016	Seed Tree (includes retained overwood)	44.2	39.0	0	0	0.0	Mixed Species
West Gippsland	Central Gippsland	Noojee	462-502-0005	Current	2019 - 2022	05/10/2016	Seed Tree (includes retained overwood)	48.3	39.0	0	0	0.0	Mixed Species
West Gippsland	Central Gippsland	Noojee	462-503-0006	Current	2019 - 2022	24/04/2019	Clearfelling	48.1	28.0	0	0	0.0	Ash
West Gippsland	Central Gippsland	Noojee	462-503-0008	Current	2019 - 2022	03/10/2016	Clearfelling	51.5	32.0	0	0	0.0	Ash
West Gippsland	Central Gippsland	Noojee	462-503-0009	Current	2019 - 2022	03/10/2016	Seed Tree (includes retained overwood)	22.3	19.0	0	0	0.0	Mixed Species
West Gippsland	Central Gippsland	Noojee	462-503-0011	Current Regen.	N/A	03/10/2016	Seed Tree (includes retained overwood)	43.2	24.0	7.3	0	0.0	Mixed Species
West Gippsland	Central Gippsland	Noojee	462-503-0028	Current Regen.	N/A	01/10/2013	Clearfelling	52.6	37.0	0	0	0.0	Ash
West Gippsland	Central Gippsland	Noojee	462-503-0030	Current	2019 - 2022	03/10/2016	Road alignment - construction	17.2	1.0	0	0	0.7	Ash
West Gippsland	Central Gippsland	Noojee	462-503-0031	Current	2019 - 2022	24/04/2019	Clearfelling	22.8	11.0	0	0	0.0	Ash
West Gippsland	Central Gippsland	Noojee	462-504-0002	Current	2019 - 2022	01/10/2013	Clearfelling	28.6	17.0	0	0	0.0	Ash
West Gippsland	Central Gippsland	Noojee	462-504-0003	Current	2019 - 2022	17/07/2014	Clearfelling	18.5	12.0	0	0	0.0	Mixed Species
West Gippsland	Central Gippsland	Noojee	462-504-0004	Current	2019 - 2022	01/10/2013	Clearfelling	33.8	22.0	0	0	0.0	Ash
West Gippsland	Central Gippsland	Noojee	462-504-0006	Current	2019 - 2022	03/10/2016	Clearfelling	44.7	35.0	0	0	0.0	Mixed Species
West Gippsland	Central Gippsland	Noojee	462-504-0007	Current	2019 - 2022	17/07/2014	Clearfelling	31.1	26.0	0	0	0.0	Mixed Species
West Gippsland	Central Gippsland	Noojee	462-504-0008	Current	2019 - 2022	03/10/2016	Clearfelling	19.6	14.0	0	0	0.0	Mixed Species
West Gippsland	Central Gippsland	Noojee	462-504-0009	Current	2019 - 2022	03/10/2016	Seed Tree (includes retained overwood)	35.0	24.0	0	0	0.0	Mixed Species
West Gippsland	Central Gippsland	Noojee	462-504-0010	Current	2019 - 2022	24/04/2019	Thinning from below	18.6	14.0	0	0	0.0	Ash
West Gippsland	Central Gippsland	Noojee	462-504-0026	Current	2019 - 2022	17/07/2014	Clearfelling	39.9	28.0	0	0	0.0	Mixed Species
West Gippsland	Central Gippsland	Noojee	462-504-0030	Current	2019 - 2022	03/10/2016	Seed Tree (includes retained overwood)	42.1	22.0	13.4	0	0.0	Mixed Species
West Gippsland	Central Gippsland	Noojee	462-505-0028	Current	2019 - 2022	31/08/2015	Seed Tree (includes retained overwood)	18.5	11.0	5.7	220	0.0	Mixed Species
West Gippsland	Central Gippsland	Noojee	462-505-0030	Current	2019 - 2022	31/08/2015	Clearfelling	48.2	19.0	0	0	0.0	Mixed Species
West Gippsland	Central Gippsland	Noojee	462-505-0034	Current	2019 - 2022	24/04/2019	Thinning from below	90.0	57.0	0	0	0.0	Ash
West Gippsland	Central Gippsland	Noojee	462-505-0036	Current	2019 - 2022	24/04/2019	Thinning from below	63.8	45.0	0	0	0.0	Ash

VicForests Timber Release Plan (including Approved Changes)
TRP SCHEDULE

Region	Forest Management Area	District	Coupe Number	TRP Status	Nominated Period of Harvest	TRP Approval Date	Silviculture	Gross Area (ha)	Nett Area (ha)	Driveway Area (ha)	Driveway length (m)	Road Length (km)	Forest Stand Description
West Gippsland	Central Gippsland	Noojee	462-505-0037	Current	2019 - 2022	24/04/2019	Thinning from below	30.0	11.0	0	0	0.0	Ash
Gippsland West	Central Gippsland	Noojee	462-505-0038	Current	2019 - 2022	24/04/2019	Thinning from below	26.5	13.0	0	0	0.0	Ash
Gippsland West	Central Gippsland	Noojee	462-505-0039	Current	2019 - 2022	24/04/2019	Thinning from below	30.9	21.0	0	0	0.0	Ash
Gippsland West	Central Gippsland	Noojee	462-505-0040	Current	2019 - 2022	24/04/2019	Thinning from below	17.7	11.0	0	0	0.0	Ash
Gippsland West	Central Gippsland	Noojee	462-505-0041	Current	2019 - 2022	24/04/2019	Thinning from below	43.6	14.0	0	0	0.0	Ash
Gippsland West	Central Gippsland	Noojee	462-505-0042	Current	2019 - 2022	24/04/2019	Thinning from below	31.1	25.0	0	0	0.0	Ash
Gippsland West	Central Gippsland	Noojee	462-505-0043	Current	2019 - 2022	24/04/2019	Thinning from below	35.7	19.0	0	0	0.0	Ash
Gippsland West	Central Gippsland	Noojee	462-506-0003	Current	2019 - 2022	17/07/2014	Clearfelling	41.7	25.0	5.5	500	0.0	Ash
Gippsland West	Central Gippsland	Noojee	462-506-0005	Current Regen.	N/A	01/10/2013	Clearfelling	40.4	36.0	0	0	0.0	Ash
Gippsland West	Central Gippsland	Noojee	462-506-0015	Current Regen.	N/A	17/07/2014	Clearfelling	25.4	16.0	6.5	400	0.0	Ash
Gippsland West	Central Gippsland	Noojee	462-506-0016	Current	2019 - 2022	17/07/2014	Clearfelling	30.6	19.0	0	0	0.0	Ash
Gippsland West	Central Gippsland	Noojee	462-506-0017	Current	2019 - 2022	31/08/2015	Clearfelling	38.5	27.0	5.7	0	0.0	Ash
Gippsland West	Central Gippsland	Noojee	462-506-0019	Current	2019 - 2022	31/08/2015	Clearfelling	33.1	18.0	6	0	0.0	Mixed Species
Gippsland West	Central Gippsland	Noojee	462-506-0020	Current	2019 - 2022	31/08/2015	Clearfelling	39.6	11.0	3.5	0	0.0	Mixed Species
Gippsland West	Central Gippsland	Noojee	462-506-0021	Current	2019 - 2022	05/10/2016	Road alignment - construction	14.1	14.1	0	0	2.5	Ash
Gippsland West	Central Gippsland	Noojee	462-506-0023	Current	2019 - 2022	24/04/2019	Thinning from below	46.0	24.0	0	0	0.0	Ash
Gippsland West	Central Gippsland	Noojee	462-507-0007	Current Regen.	N/A	31/08/2015	Seed Tree (includes retained overwood)	31.0	22.0	12.3	300	0.0	Mixed Species
Gippsland West	Central Gippsland	Noojee	462-507-0008	Current	2019 - 2022	05/01/2017	Seed Tree (includes retained overwood)	34.5	24.0	0	0	0.0	Mixed Species
Gippsland West	Central Gippsland	Noojee	462-507-0009	Current	2019 - 2022	05/01/2017	Seed Tree (includes retained overwood)	39.6	22.0	10.6	0	0.0	Mixed Species
Gippsland West	Central Gippsland	Noojee	462-509-0002	Current Regen.	N/A	01/10/2013	Seed Tree (includes retained overwood)	38.2	27.0	0	0	0.0	Ash
Gippsland West	Central Gippsland	Noojee	462-509-0007	Current	2019 - 2022	01/10/2013	Seed Tree (includes retained overwood)	48.6	35.0	0	0	0.0	Mixed Species
Gippsland West	Central Gippsland	Noojee	462-509-0009	Current	2019 - 2022	05/01/2017	Seed Tree (includes retained overwood)	34.2	29.0	0	0	0.0	Mixed Species
Gippsland West	Central Gippsland	Noojee	462-510-0003	Current	2019 - 2022	31/08/2015	Clearfelling	34.6	21.0	0	0	0.0	Mixed Species
Gippsland West	Central Gippsland	Noojee	462-510-0006	Current	2019 - 2022	31/08/2015	Clearfelling	21.0	12.0	0	0	0.0	Ash
Gippsland West	Central Gippsland	Noojee	462-510-0021	Current	2019 - 2022	03/10/2016	Thinning from below	14.5	14.5	0	0	0.0	Ash
Gippsland West	Central Gippsland	Noojee	462-511-0001	Current Regen.	N/A	01/10/2013	Seed Tree (includes retained overwood)	33.5	24.0	10.1	480	0.0	Mixed Species
Gippsland West	Central Gippsland	Noojee	462-511-0002	Current	2019 - 2022	01/10/2013	Seed Tree (includes retained overwood)	28.1	15.0	13.1	400	0.0	Mixed Species
Gippsland West	Central Gippsland	Noojee	462-511-0007	Current	2019 - 2022	24/04/2019	Thinning from below	79.0	43.0	0	0	0.0	Ash
Gippsland West	Central Gippsland	Noojee	462-511-0012	Current	2019 - 2022	24/04/2019	Seed Tree (includes retained overwood)	47.0	32.0	0	0	0.0	Mixed Species
Gippsland West	Central Gippsland	Noojee	462-512-0002	Current	2019 - 2022	05/10/2016	Clearfelling	55.0	36.0	0	0	0.0	Ash

VicForests Timber Release Plan (including Approved Changes)
TRP SCHEDULE

Region	Forest Management Area	District	Coupe Number	TRP Status	Nominated Period of Harvest	TRP Approval Date	Silviculture	Gross Area (ha)	Nett Area (ha)	Driveway Area (ha)	Driveway length (m)	Road Length (km)	Forest Stand Description
West Gippsland	Central Gippsland	Noojee	462-512-0004	Current	2019 - 2022	01/10/2013	Thinning from below	107.2	53.0	0	500	0.0	Mixed Species
Gippsland	Central Gippsland	Noojee	462-512-0015	Current	2019 - 2022	31/08/2015	Clearfelling	23.9	13.0	0	0	0.0	Mixed Species
West Gippsland	Central Gippsland	Noojee	463-501-0005	Current	2019 - 2022	01/10/2013	Clearfelling	57.1	36.0	7.8	250	0.0	Ash
West Gippsland	Central Gippsland	Noojee	463-501-0008	Current	2019 - 2022	01/10/2013	Clearfelling	30.8	19.0	7	400	0.0	Mixed Species
West Gippsland	Central Gippsland	Noojee	463-502-0007	Current Regen.	N/A	01/10/2013	Seed Tree (includes retained overwood)	28.8	22.0	0	0	0.0	Mixed Species
West Gippsland	Central Gippsland	Noojee	463-502-0008	Current Regen.	N/A	01/10/2013	Clearfelling	29.2	21.0	0	0	0.0	Mixed Species
West Gippsland	Central Gippsland	Noojee	463-503-0017	Current	2019 - 2022	17/07/2014	Clearfelling	38.7	19.0	0	200	0.0	Ash
West Gippsland	Central Gippsland	Noojee	463-503-0018	Current	2019 - 2022	17/07/2014	Clearfelling	35.6	19.0	13.6	0	0.0	Ash
West Gippsland	Central Gippsland	Noojee	463-504-0006	Current Regen.	N/A	01/10/2013	Clearfelling	37.2	33.0	0	0	0.0	Ash
West Gippsland	Central Gippsland	Noojee	463-504-0009	Current	2019 - 2022	31/08/2015	Clearfelling	33.7	15.0	0	0	0.0	Ash
West Gippsland	Central Gippsland	Noojee	463-504-0010	Current	2019 - 2022	31/08/2015	Clearfelling	26.6	16.0	4.2	100	0.0	Ash
West Gippsland	Central Gippsland	Noojee	463-505-0001	Current	2019 - 2022	31/08/2015	Clearfelling	25.9	14.0	0	0	0.0	Ash
West Gippsland	Central Gippsland	Noojee	463-505-0007	Current Regen.	N/A	17/07/2014	Clearfelling	39.2	30.0	0	0	0.0	Ash
West Gippsland	Central Gippsland	Noojee	463-505-0008	Current Regen.	N/A	05/10/2016	Clearfelling	30.5	18.0	7.1	400	0.0	Ash
West Gippsland	Central Gippsland	Noojee	463-505-0010	Current Regen.	N/A	01/10/2013	Clearfelling	42.5	27.0	0	0	0.0	Ash
West Gippsland	Central Gippsland	Noojee	463-505-0012	Current	2019 - 2022	24/04/2019	Clearfelling	46.3	23.0	0	0	0.0	Ash
West Gippsland	Central Gippsland	Noojee	464-501-0031	Current	2019 - 2022	03/10/2016	Clearfelling	49.1	20.0	16.6	0	0.0	Ash
West Gippsland	Central Gippsland	Noojee	464-502-0009	Current	2019 - 2022	31/08/2015	Clearfelling	17.2	11.0	0	0	0.0	Mixed Species
West Gippsland	Central Gippsland	Noojee	464-503-0001	Current	2019 - 2022	01/10/2013	Seed Tree (includes retained overwood)	8.0	7.0	0	0	0.0	Mixed Species
West Gippsland	Central Gippsland	Noojee	464-504-0001	Current	2019 - 2022	01/10/2013	Seed Tree (includes retained overwood)	47.7	28.0	0	0	0.0	Mixed Species
West Gippsland	Central Gippsland	Noojee	464-504-0003	Current Regen.	N/A	01/10/2013	Seed Tree (includes retained overwood)	38.1	24.0	0	0	0.0	Mixed Species
West Gippsland	Central Gippsland	Noojee	464-504-0007	Current	2019 - 2022	17/07/2014	Road alignment - construction	6.5	1.0	0	0	0.3	Mixed Species
West Gippsland	Central Gippsland	Noojee	464-504-0008	Current	2019 - 2022	03/10/2016	Clearfelling	45.0	18.0	0	0	0.0	Ash
West Gippsland	Central Gippsland	Noojee	464-505-0005	Current Regen.	N/A	01/10/2013	Clearfelling	38.3	24.0	15.3	400	0.0	Ash
West Gippsland	Central Gippsland	Noojee	464-505-0008	Current	2019 - 2022	01/10/2013	Clearfelling	55.7	22.0	0	350	0.0	Ash
West Gippsland	Central Gippsland	Noojee	464-505-0010	Current	2019 - 2022	01/10/2013	Seed Tree (includes retained overwood)	43.8	27.0	0	0	0.0	Mixed Species
West Gippsland	Central Gippsland	Noojee	464-505-0013	Current Regen.	N/A	01/10/2013	Clearfelling	38.8	30.0	0	0	0.0	Ash
West Gippsland	Central Gippsland	Noojee	464-505-0044	Current	2019 - 2022	01/10/2013	Seed Tree (includes retained overwood)	22.6	19.0	0	0	0.0	Mixed Species
West Gippsland	Central Gippsland	Noojee	464-506-0018	Current	2019 - 2022	01/10/2013	Clearfelling	72.0	12.0	0	0	0.0	Mixed Species
West Gippsland	Central Gippsland	Noojee	464-507-0003	Current	2019 - 2022	03/10/2016	Clearfelling	45.1	22.0	0	0	0.0	Ash

VicForests Timber Release Plan (including Approved Changes)
TRP SCHEDULE

Region	Forest Management Area	District	Coupe Number	TRP Status	Nominated Period of Harvest	TRP Approval Date	Silviculture	Gross Area (ha)	Nett Area (ha)	Driveway Area (ha)	Driveway length (m)	Road Length (km)	Forest Stand Description
West Gippsland	Central Gippsland	Noojee	464-507-0004	Current	2019 - 2022	05/01/2017	Clearfelling	25.7	7.0	7	400	0.0	Ash
Gippsland	Central	Noojee	464-507-0005	Current	2019 - 2022	05/10/2016	Clearfelling	16.6	12.0	9.3	0	0.0	Ash
West Gippsland	Central	Noojee	464-507-0006	Current Regen.	N/A	01/10/2013	Clearfelling	46.9	33.0	0	0	0.0	Ash
West Gippsland	Central	Noojee	464-507-0100	Current	2019 - 2022	01/10/2013	Road alignment - construction	6.6	6.6	0	0	3.5	Mixed Species
West Gippsland	Central	Noojee	465-503-0002	Current	2019 - 2022	01/10/2013	Seed Tree (includes retained overwood)	50.2	20.0	0	0	0.0	Mixed Species
West Gippsland	Central	Noojee	465-504-0005	Current	2019 - 2022	01/10/2013	Seed Tree (includes retained overwood)	42.3	22.0	0	0	0.0	Mixed Species
West Gippsland	Central	Noojee	465-504-0006	Current	2019 - 2022	01/10/2013	Seed Tree (includes retained overwood)	66.7	30.0	0	0	0.0	Mixed Species
West Gippsland	Central	Noojee	465-506-0002	Current	2019 - 2022	01/10/2013	Seed Tree (includes retained overwood)	31.5	19.0	0	0	0.0	Mixed Species
West Gippsland	Central	Noojee	467-506-0004	Current	2019 - 2022	01/10/2013	Thinning from below	70.6	32.0	0	140	0.0	Mixed Species
West Gippsland	Central	Noojee	469-501-0003	Current	2019 - 2022	01/10/2013	Thinning from below	18.2	16.0	0	0	0.0	Mixed Species
West Gippsland	Central	Noojee	469-501-0005	Current	2019 - 2022	31/08/2015	Clearfelling	42.4	32.0	6.3	260	0.0	Mixed Species
West Gippsland	Central	Noojee	469-501-0006	Current	2019 - 2022	31/08/2015	Clearfelling	27.6	20.0	0	0	0.0	Mixed Species
West Gippsland	Central	Noojee	469-502-0003	Current	2019 - 2022	01/10/2013	Seed Tree (includes retained overwood)	40.3	35.0	0	0	0.0	Mixed Species
West Gippsland	Central	Noojee	469-502-0012	Current	2019 - 2022	01/10/2013	Road alignment - construction	24.0	3.0	0	0	2.1	Mixed Species
West Gippsland	Central	Erica	479-507-0004	Current Regen.	N/A	01/10/2013	Clearfelling - Salvage	16.8	16.0	0	0	0.0	Mixed Species
West Gippsland	Central	Erica	480-501-0003	Current	2019 - 2022	01/10/2013	Clearfelling	41.4	29.0	2.1	100	0.0	Mixed Species
West Gippsland	Central	Erica	480-501-0005	Current	2019 - 2022	24/04/2019	Thinning from below	25.8	7.0	0	0	0.0	Ash
West Gippsland	Central	Erica	480-503-0004	Current Regen.	N/A	01/10/2013	Clearfelling	16.3	10.0	5.8	200	0.0	Ash
West Gippsland	Central	Erica	480-503-0014	Current	2019 - 2022	31/08/2015	Clearfelling	33.9	14.0	0	0	0.0	Ash
West Gippsland	Central	Erica	480-503-0015	Current Regen.	N/A	01/10/2013	Road alignment - construction	16.9	2.0	0	0	0.7	Ash
West Gippsland	Central	Erica	480-503-0016	Current Regen.	N/A	01/10/2013	Clearfelling	17.5	15.0	3.7	0	0.0	Ash
West Gippsland	Central	Erica	480-503-0017	Current Regen.	N/A	01/10/2013	Clearfelling	32.1	8.0	0	0	0.0	Ash
West Gippsland	Central	Erica	480-503-0021	Current	2019 - 2022	24/04/2019	Thinning from below	51.3	44.0	0	0	0.0	Ash
West Gippsland	Central	Erica	480-503-0023	Current	2019 - 2022	24/04/2019	Thinning from below	27.6	21.0	0	0	0.0	Ash
West Gippsland	Central	Erica	480-503-0024	Current	2019 - 2022	24/04/2019	Thinning from below	31.4	16.0	0	0	0.0	Ash
West Gippsland	Central	Erica	480-503-0025	Current	2019 - 2022	24/04/2019	Thinning from below	29.8	26.0	0	0	0.0	Ash
West Gippsland	Central	Erica	480-503-0026	Current	2019 - 2022	24/04/2019	Road alignment - construction	9.3	5.0	0	0	2.1	Ash
West Gippsland	Central	Erica	480-503-0031	Current Regen.	N/A	31/08/2015	Clearfelling	38.1	14.0	3.9	200	0.0	Ash
West Gippsland	Central	Erica	480-504-0008	Current	2019 - 2022	24/04/2019	Clearfelling	13.0	8.0	0	0	0.0	Ash
West Gippsland	Central	Erica	480-504-0020	Current	2019 - 2022	24/04/2019	Clearfelling	4.5	3.0	1.3	250	0.0	Ash

VicForests Timber Release Plan (including Approved Changes)

TRP SCHEDULE

Region	Forest Management Area	District	Coupe Number	TRP Status	Nominated Period of Harvest	TRP Approval Date	Silviculture	Gross Area (ha)	Nett Area (ha)	Driveway Area (ha)	Driveway length (m)	Road Length (km)	Forest Stand Description
West Gippsland	Central Gippsland	Erica	480-504-0021	Current	2019 - 2022	01/10/2013	Road alignment - improvement	14.0	1.0	0	0	1.2	Ash
West Gippsland	Central Gippsland	Erica	480-504-0023	Current Regen.	N/A	01/10/2013	Clearfelling	32.8	17.0	1.7	0	0.0	Ash
West Gippsland	Central Gippsland	Erica	480-504-0028	Current	2019 - 2022	31/08/2015	Clearfelling	18.1	8.0	3.8	500	0.0	Ash
West Gippsland	Central Gippsland	Erica	480-504-0029	Current	2019 - 2022	03/10/2016	Clearfelling	15.5	8.0	0	0	0.0	Ash
West Gippsland	Central Gippsland	Erica	480-504-0030	Current	2019 - 2022	24/04/2019	Clearfelling	7.9	4.0	0	0	0.0	Ash
West Gippsland	Central Gippsland	Erica	480-504-0032	Current	2019 - 2022	24/04/2019	Road alignment - construction	12.7	2.0	0	0	4.9	Ash
West Gippsland	Central Gippsland	Erica	480-504-0033	Current	2019 - 2022	24/04/2019	Thinning from below	24.3	15.0	0	0	0.0	Ash
West Gippsland	Central Gippsland	Erica	480-504-0034	Current	2019 - 2022	24/04/2019	Thinning from below	34.7	12.0	0	0	0.0	Ash
West Gippsland	Central Gippsland	Erica	480-504-0035	Current	2019 - 2022	24/04/2019	Thinning from below	25.7	12.0	0	0	0.0	Ash
West Gippsland	Central Gippsland	Erica	480-504-0036	Current	2019 - 2022	24/04/2019	Thinning from below	50.9	44.0	0	0	0.0	Ash
West Gippsland	Central Gippsland	Erica	480-504-0037	Current	2019 - 2022	24/04/2019	Thinning from below	39.7	23.0	0	0	0.0	Ash
West Gippsland	Central Gippsland	Erica	480-505-0005	Current	2019 - 2022	03/10/2016	Clearfelling	7.3	2.0	0	0	0.0	Ash
West Gippsland	Central Gippsland	Erica	480-505-0009	Current	2019 - 2022	01/10/2013	Road alignment - construction	19.1	2.0	0	0	1.0	Ash
West Gippsland	Central Gippsland	Erica	480-505-0017	Current	2019 - 2022	24/04/2019	Clearfelling	30.9	7.0	0	0	0.0	Ash
West Gippsland	Central Gippsland	Erica	480-506-0001	Current	2019 - 2022	31/08/2015	Clearfelling	20.0	5.0	0	0	0.0	Ash
West Gippsland	Central Gippsland	Erica	480-506-0018	Current	2019 - 2022	31/08/2015	Clearfelling	23.2	12.0	0	0	0.0	Ash
West Gippsland	Central Gippsland	Erica	480-506-0019	Current	2019 - 2022	31/08/2015	Clearfelling	35.3	7.0	0	0	0.0	Ash
West Gippsland	Central Gippsland	Erica	480-506-0021	Current	2019 - 2022	31/08/2015	Clearfelling	19.2	15.0	0	0	0.0	Ash
West Gippsland	Central Gippsland	Erica	480-508-0006	Current	2019 - 2022	24/04/2019	Clearfelling	14.3	8.0	4.9	0	0.0	Ash
West Gippsland	Central Gippsland	Erica	480-508-0007	Current	2019 - 2022	01/10/2013	Clearfelling	41.2	24.0	0	0	0.0	Ash
West Gippsland	Central Gippsland	Erica	480-508-0008	Current	2019 - 2022	24/04/2019	Clearfelling	17.0	7.0	4.9	0	0.0	Ash
West Gippsland	Central Gippsland	Erica	480-508-0010	Current	2019 - 2022	01/10/2013	Clearfelling	27.8	14.0	0	0	0.0	Ash
West Gippsland	Central Gippsland	Erica	480-508-0016	Current	2019 - 2022	24/04/2019	Clearfelling	25.4	20.0	0	0	0.0	Ash
West Gippsland	Central Gippsland	Erica	480-508-0019	Current	2019 - 2022	03/10/2016	Road alignment - construction	15.9	3.0	0	0	1.1	Ash
West Gippsland	Central Gippsland	Erica	480-508-0021	Current	2019 - 2022	24/04/2019	Clearfelling	18.6	15.0	1.9	0	0.0	Ash
West Gippsland	Central Gippsland	Erica	480-509-0015	Current	2019 - 2022	31/08/2015	Clearfelling	15.2	7.0	0	0	0.0	Ash
West Gippsland	Central Gippsland	Erica	480-511-0008	Current	2019 - 2022	24/04/2019	Thinning from below	34.1	10.0	0	0	0.0	Ash
West Gippsland	Central Gippsland	Erica	480-512-0007	Current	2019 - 2022	24/04/2019	Clearfelling	21.1	6.0	2.6	300	0.0	Ash
West Gippsland	Central Gippsland	Erica	481-501-0020	Current	2019 - 2022	03/10/2016	Road alignment - construction	21.0	2.0	0	0	1.9	Ash
West Gippsland	Central Gippsland	Erica	481-501-0021	Current	2019 - 2022	24/04/2019	Clearfelling	14.2	8.0	0	0	0.0	Ash

VicForests Timber Release Plan (including Approved Changes)
TRP SCHEDULE

Region	Forest Management Area	District	Coupe Number	TRP Status	Nominated Period of Harvest	TRP Approval Date	Silviculture	Gross Area (ha)	Nett Area (ha)	Driveway Area (ha)	Driveway length (m)	Road Length (km)	Forest Stand Description
West Gippsland	Central Gippsland	Erica	481-501-0023	Current	2019 - 2022	31/08/2015	Clearfelling	17.0	7.0	0	0	0.0	Ash
West Gippsland	Central Gippsland	Erica	481-502-0010	Current	2019 - 2022	31/08/2015	Clearfelling	30.2	22.0	0	0	0.0	Mixed Species
West Gippsland	Central Gippsland	Erica	481-502-0011	Current	2019 - 2022	31/08/2015	Road alignment - construction	4.8	1.0	0	0	1.3	Ash
West Gippsland	Central Gippsland	Erica	481-503-0005	Current	2019 - 2022	24/04/2019	Clearfelling	38.7	27.0	0	0	0.0	Mixed Species
West Gippsland	Central Gippsland	Erica	481-503-0007	Current	2019 - 2022	24/04/2019	Clearfelling	18.1	10.0	0	0	0.0	Ash
West Gippsland	Central Gippsland	Erica	481-503-0018	Current	2019 - 2022	03/10/2016	Road alignment - construction	20.8	3.0	0	0	3.0	Ash
West Gippsland	Central Gippsland	Erica	481-504-0001	Current	2019 - 2022	03/10/2016	Clearfelling	31.0	16.0	0	0	0.0	Mixed Species
West Gippsland	Central Gippsland	Erica	481-504-0003	Current	2019 - 2022	03/10/2016	Clearfelling	41.7	25.0	0	0	0.0	Mixed Species
West Gippsland	Central Gippsland	Erica	481-504-0004	Current	2019 - 2022	03/10/2016	Clearfelling	31.5	11.0	0	0	0.0	Ash
West Gippsland	Central Gippsland	Erica	481-505-0005	Current	2019 - 2022	31/08/2015	Clearfelling	30.8	15.0	0	0	0.0	Ash
West Gippsland	Central Gippsland	Erica	481-505-0008	Current	2019 - 2022	24/04/2019	Clearfelling	13.5	10.0	0	0	0.0	Ash
West Gippsland	Central Gippsland	Erica	481-507-0014	Current	2019 - 2022	24/04/2019	Clearfelling	16.9	8.0	0	0	0.0	Ash
West Gippsland	Central Gippsland	Erica	481-507-0019	Current	2019 - 2022	24/04/2019	Clearfelling	41.9	13.0	7.3	200	0.0	Ash
West Gippsland	Central Gippsland	Erica	481-508-0005	Current	2019 - 2022	24/04/2019	Thinning from below	14.2	11.0	0	0	0.0	Mixed Species
West Gippsland	Central Gippsland	Erica	481-508-0006	Current	2019 - 2022	24/04/2019	Seed Tree (includes retained overwood)	5.9	1.0	0	0	0.0	Mixed Species
West Gippsland	Central Gippsland	Erica	481-508-0008	Current	2019 - 2022	31/08/2015	Clearfelling	41.7	25.0	0	0	0.0	Mixed Species
West Gippsland	Central Gippsland	Erica	481-508-0009	Current	2019 - 2022	31/08/2015	Seed Tree (includes retained overwood)	33.2	14.0	0	0	0.0	Mixed Species
West Gippsland	Central Gippsland	Erica	481-508-0010	Current	2019 - 2022	31/08/2015	Road alignment - improvement	1.7	1.0	0	0	0.9	Mixed Species
West Gippsland	Central Gippsland	Erica	481-508-0016	Current	2019 - 2022	31/08/2015	Road alignment - improvement	14.6	1.0	0	0	5.0	Mixed Species
West Gippsland	Central Gippsland	Erica	482-501-0053	Current	2019 - 2022	31/08/2015	Clearfelling	16.9	11.0	0	0	0.0	Ash
West Gippsland	Central Gippsland	Erica	482-501-0054	Current	2019 - 2022	03/10/2016	Clearfelling	30.2	12.0	7.1	300	0.0	Mixed Species
West Gippsland	Central Gippsland	Erica	483-501-0011	Current	2019 - 2022	24/04/2019	Clearfelling	21.3	17.0	0	0	0.0	Mixed Species
West Gippsland	Central Gippsland	Erica	483-501-0012	Current	2019 - 2022	03/10/2016	Clearfelling	14.9	7.0	0	0	0.0	Mixed Species
West Gippsland	Central Gippsland	Erica	483-501-0016	Current	2019 - 2022	31/08/2015	Clearfelling	35.2	22.0	0	0	0.0	Mixed Species
West Gippsland	Central Gippsland	Erica	483-501-0018	Current	2019 - 2022	31/08/2015	Road alignment - improvement	5.5	1.0	0	0	0.7	Mixed Species
West Gippsland	Central Gippsland	Erica	483-502-0001	Current Regen.	N/A	17/07/2014	Road alignment - improvement	24.4	3.0	0	0	2.0	Mixed Species
West Gippsland	Central Gippsland	Erica	483-502-0002	Current	2019 - 2022	03/10/2016	Clearfelling	16.2	7.0	0	0	0.0	Ash
West Gippsland	Central Gippsland	Erica	483-502-0018	Current Regen.	N/A	01/10/2013	Seed Tree (includes retained overwood)	26.3	26.0	0	0	0.0	Mixed Species
West Gippsland	Central Gippsland	Erica	483-502-0021	Current Regen.	N/A	17/07/2014	Seed Tree (includes retained overwood)	16.8	9.0	0	0	0.0	Mixed Species
West Gippsland	Central Gippsland	Erica	483-503-0006	Current	2019 - 2022	01/10/2013	Clearfelling	35.1	23.0	7.3	500	0.0	Ash

VicForests Timber Release Plan (including Approved Changes)
TRP SCHEDULE

Region	Forest Management Area	District	Coupe Number	TRP Status	Nominated Period of Harvest	TRP Approval Date	Silviculture	Gross Area (ha)	Nett Area (ha)	Driveway Area (ha)	Driveway length (m)	Road Length (km)	Forest Stand Description
West Gippsland	Central Gippsland	Erica	483-503-0008	Current	2019 - 2022	31/08/2015	Clearfelling	11.1	3.0	0	0	0.0	Ash
West Gippsland	Central Gippsland	Erica	483-503-0009	Current	2019 - 2022	24/04/2019	Road alignment - construction	28.0	3.0	0	200	2.8	Ash
West Gippsland	Central Gippsland	Erica	483-504-0001	Current	2019 - 2022	31/08/2015	Clearfelling	35.4	18.0	0	0	0.0	Mixed Species
West Gippsland	Central Gippsland	Erica	483-504-0002	Current	2019 - 2022	24/04/2019	Seed Tree (includes retained overwood)	26.0	15.0	0	0	0.0	Mixed Species
West Gippsland	Central Gippsland	Erica	483-504-0011	Current	2019 - 2022	01/10/2013	Clearfelling	30.7	19.0	5.4	250	0.0	Ash
West Gippsland	Central Gippsland	Erica	483-504-0015	Current	2019 - 2022	01/10/2013	Clearfelling	49.2	12.0	0	0	0.0	Ash
West Gippsland	Central Gippsland	Erica	483-505-0002	Current	2019 - 2022	17/07/2014	Seed Tree (includes retained overwood)	42.2	27.0	0	0	0.0	Mixed Species
West Gippsland	Central Gippsland	Erica	483-505-0005	Current	2019 - 2022	24/04/2019	Road alignment - construction	14.3	9.0	0	0	1.4	Mixed Species
West Gippsland	Central Gippsland	Erica	483-505-0017	Current	2019 - 2022	24/04/2019	Seed Tree (includes retained overwood)	39.4	29.0	3.3	300	0.0	Mixed Species
West Gippsland	Central Gippsland	Erica	483-505-0018	Current	2019 - 2022	01/10/2013	Clearfelling	45.7	17.0	2.7	100	0.0	Mixed Species
West Gippsland	Central Gippsland	Erica	483-506-0012	Current	2019 - 2022	24/04/2019	Thinning from below	71.8	47.0	0	0	0.0	Ash
West Gippsland	Central Gippsland	Erica	483-506-0014	Current	2019 - 2022	24/04/2019	Thinning from below	12.8	8.0	0	0	0.0	Ash
West Gippsland	Central Gippsland	Erica	483-506-0017	Current	2019 - 2022	24/04/2019	Thinning from below	36.4	10.0	0	0	0.0	Ash
West Gippsland	Central Gippsland	Erica	483-506-0021	Current	2019 - 2022	24/04/2019	Thinning from below	20.5	17.0	0	0	0.0	Ash
West Gippsland	Central Gippsland	Erica	483-506-0047	Current	2019 - 2022	01/10/2013	Road alignment - construction	13.3	1.0	0	0	1.2	Ash
West Gippsland	Central Gippsland	Erica	484-501-0001	Current	2019 - 2022	03/10/2016	Seed Tree (includes retained overwood)	12.2	9.0	0	0	0.0	Mixed Species
West Gippsland	Central Gippsland	Erica	484-501-0002	Current	2019 - 2022	03/10/2016	Clearfelling	27.4	12.0	1.3	100	0.0	Mixed Species
West Gippsland	Central Gippsland	Erica	484-501-0023	Current	2019 - 2022	01/10/2013	Seed Tree (includes retained overwood)	34.0	28.0	0	0	0.0	Mixed Species
West Gippsland	Central Gippsland	Erica	484-501-0024	Current	2019 - 2022	01/10/2013	Thinning from below	141.7	27.0	0	0	0.0	Mixed Species
West Gippsland	Central Gippsland	Erica	484-501-0026	Current	2019 - 2022	03/10/2016	Clearfelling	39.3	25.0	0	0	0.0	Mixed Species
West Gippsland	Central Gippsland	Erica	484-501-0028	Current	2019 - 2022	31/08/2015	Clearfelling	37.8	20.0	3.3	200	0.0	Mixed Species
West Gippsland	Central Gippsland	Erica	484-501-0037	Current	2019 - 2022	03/10/2016	Seed Tree (includes retained overwood)	51.4	34.0	9.7	300	0.0	Mixed Species
West Gippsland	Central Gippsland	Erica	484-501-0043	Current	2019 - 2022	03/10/2016	Seed Tree (includes retained overwood)	47.2	29.0	0.9	50	0.0	Mixed Species
West Gippsland	Central Gippsland	Erica	484-504-0002	Current	2019 - 2022	24/04/2019	Seed Tree (includes retained overwood)	41.0	28.0	0	400	0.0	Mixed Species
West Gippsland	Central Gippsland	Erica	484-504-0003	Current	2019 - 2022	03/10/2016	Seed Tree (includes retained overwood)	26.7	12.0	0	0	0.0	Mixed Species
West Gippsland	Central Gippsland	Erica	484-504-0006	Current Regen.	N/A	01/10/2013	Clearfelling	50.5	32.0	0	0	0.0	Mixed Species
West Gippsland	Central Gippsland	Erica	484-504-0009	Current	2019 - 2022	31/08/2015	Seed Tree (includes retained overwood)	14.1	6.0	2.7	200	0.0	Mixed Species
West Gippsland	Central Gippsland	Erica	484-504-0018	Current	2019 - 2022	24/04/2019	Seed Tree (includes retained overwood)	18.7	3.0	0	0	0.0	Mixed Species
West Gippsland	Central Gippsland	Erica	485-507-0007	Current	2019 - 2022	01/10/2013	Thinning from below	73.2	19.0	0	0	0.0	Mixed Species
West Gippsland	Central Gippsland	Erica	485-507-0008	Current	2019 - 2022	01/10/2013	Thinning from below	95.6	24.0	0	0	0.0	Mixed Species

VicForests Timber Release Plan (including Approved Changes)
TRP SCHEDULE

Region	Forest Management Area	District	Coupe Number	TRP Status	Nominated Period of Harvest	TRP Approval Date	Silviculture	Gross Area (ha)	Nett Area (ha)	Driveway Area (ha)	Driveway length (m)	Road Length (km)	Forest Stand Description
West Gippsland	Central Gippsland	Erica	485-507-0013	Current	2019 - 2022	03/10/2016	Seed Tree (includes retained overwood)	30.1	17.0	0	0	0.0	Mixed Species
West Gippsland	Central Gippsland	Erica	485-507-0014	Current	2019 - 2022	24/04/2019	Seed Tree (includes retained overwood)	28.5	21.0	0	0	0.0	Mixed Species
West Gippsland	Central Gippsland	Erica	485-507-0015	Current	2019 - 2022	24/04/2019	Seed Tree (includes retained overwood)	32.1	20.0	5.3	0	0.0	Mixed Species
West Gippsland	Central Gippsland	Erica	485-508-0012	Current Regen.	N/A	31/08/2015	Seed Tree (includes retained overwood)	46.3	24.0	0	0	0.0	Mixed Species
West Gippsland	Central Gippsland	Erica	486-501-0002	Current	2019 - 2022	01/10/2013	Seed Tree (includes retained overwood)	57.2	21.0	0	0	0.0	Mixed Species
West Gippsland	Central Gippsland	Erica	487-502-0001	Current	2019 - 2022	01/10/2013	Seed Tree (includes retained overwood)	39.3	23.0	0	0	0.0	Mixed Species
West Gippsland	Central Gippsland	Erica	487-502-0003	Current	2019 - 2022	01/10/2013	Seed Tree (includes retained overwood)	14.1	11.0	0	0	0.0	Mixed Species
West Gippsland	Central Gippsland	Erica	487-506-0001	Current	2019 - 2022	24/04/2019	Seed Tree (includes retained overwood)	39.2	15.0	0	0	0.0	Mixed Species
West Gippsland	Central Gippsland	Erica	487-506-0011	Current	2019 - 2022	01/10/2013	Seed Tree (includes retained overwood)	46.8	25.0	0	0	0.0	Mixed Species
West Gippsland	Central Gippsland	Erica	487-506-0073	Current	2019 - 2022	31/08/2015	Seed Tree (includes retained overwood)	22.9	17.0	0	0	0.0	Mixed Species
West Gippsland	Central Gippsland	Erica	487-DMP-0001	Current	N/A	01/10/2013	Log Storage Area	4.2	1.0	0	0	N/A	N/A
West Gippsland	Central Gippsland	Erica	490-501-0001	Current Regen.	N/A	31/08/2015	Seed Tree (includes retained overwood)	46.0	28.0	0	0	0.0	Mixed Species
West Gippsland	Central Gippsland	Erica	490-501-0006	Current	2019 - 2022	17/07/2014	Thinning from below	87.7	29.0	0	0	0.0	Mixed Species
West Gippsland	Central Gippsland	Erica	490-501-0009	Current Regen.	N/A	31/08/2015	Seed Tree (includes retained overwood)	31.5	9.0	0	0	0.0	Mixed Species
West Gippsland	Central Gippsland	Erica	490-501-0012	Current	2019 - 2022	01/10/2013	Thinning from below	100.4	26.0	11.4	400	0.0	Mixed Species
West Gippsland	Central Gippsland	Erica	490-501-0016	Current	2019 - 2022	01/10/2013	Thinning from below	71.6	31.0	0	0	0.0	Mixed Species
West Gippsland	Central Gippsland	Erica	490-503-0004	Current	2019 - 2022	31/08/2015	Clearfelling	52.1	24.0	0	0	0.0	Mixed Species
West Gippsland	Central Gippsland	Erica	490-504-0004	Current	2019 - 2022	24/04/2019	Seed Tree (includes retained overwood)	36.0	27.0	5.1	200	0.0	Mixed Species
West Gippsland	Central Gippsland	Erica	490-509-0002	Current	2019 - 2022	01/10/2013	Thinning from below	30.4	12.0	0	0	0.0	Mixed Species
West Gippsland	Central Gippsland	Erica	490-509-0003	Current	2019 - 2022	01/10/2013	Thinning from below	38.4	12.0	5.4	0	0.0	Mixed Species
West Gippsland	Central Gippsland	Erica	490-509-0006	Current Regen.	N/A	31/08/2015	Seed Tree (includes retained overwood)	45.3	19.0	6.9	0	0.0	Mixed Species
West Gippsland	Central Gippsland	Erica	490-509-0009	Current	2019 - 2022	24/04/2019	Seed Tree (includes retained overwood)	40.5	14.0	0	0	0.0	Mixed Species
West Gippsland	Central Gippsland	Erica	490-510-0014	Current	2019 - 2022	01/10/2013	Thinning from below	55.1	16.0	1.5	200	0.0	Mixed Species
West Gippsland	Central Gippsland	Erica	492-501-0001	Current	2019 - 2022	24/04/2019	Clearfelling	36.8	14.0	0	0	0.0	Ash
West Gippsland	Central Gippsland	Erica	492-501-0002	Current Regen.	N/A	01/10/2013	Clearfelling	28.1	11.0	0	0	0.0	Ash
West Gippsland	Central Gippsland	Erica	492-501-0003	Current Regen.	N/A	01/10/2013	Clearfelling	45.3	14.0	0	0	0.0	Ash
West Gippsland	Central Gippsland	Erica	492-501-0004	Current Regen.	N/A	01/10/2013	Clearfelling	49.7	13.0	0	0	0.0	Ash
West Gippsland	Central Gippsland	Erica	492-501-0005	Current	2019 - 2022	05/01/2017	Clearfelling	55.9	28.0	0	0	0.0	Ash
West Gippsland	Central Gippsland	Erica	492-501-0006	Current	2019 - 2022	24/04/2019	Clearfelling	37.7	26.0	0	0	0.0	Ash
West Gippsland	Central Gippsland	Erica	492-501-0008	Current	2019 - 2022	24/04/2019	Clearfelling	30.2	12.0	0	0	0.0	Ash

VicForests Timber Release Plan (including Approved Changes)
TRP SCHEDULE

Region	Forest Management Area	District	Coupe Number	TRP Status	Nominated Period of Harvest	TRP Approval Date	Silviculture	Gross Area (ha)	Nett Area (ha)	Driveway Area (ha)	Driveway length (m)	Road Length (km)	Forest Stand Description
West Gippsland	Central Gippsland	Erica	494-502-0001	Current Regen.	N/A	01/10/2013	Clearfelling	55.1	9.0	0	100	0.0	Ash
West Gippsland	Central Gippsland	Erica	494-502-0014	Current	2019 - 2022	05/01/2017	Road alignment - construction	12.2	3.0	0	0	2.1	Ash
West Gippsland	Central Gippsland	Erica	494-502-0018	Current Regen.	N/A	01/10/2013	Clearfelling	34.0	17.0	0	0	0.0	Ash
West Gippsland	Central Gippsland	Erica	494-502-0020	Current	2019 - 2022	24/04/2019	Clearfelling	28.7	11.0	4.5	350	0.0	Ash
West Gippsland	Central Gippsland	Erica	494-502-0021	Current Regen.	N/A	01/10/2013	Clearfelling	32.9	15.0	0	0	0.0	Ash
West Gippsland	Central Gippsland	Erica	494-502-0023	Current	2019 - 2022	03/10/2016	Clearfelling	49.5	19.0	7.2	0	0.0	Mixed Species
West Gippsland	Central Gippsland	Erica	494-502-0024	Current	2019 - 2022	05/01/2017	Clearfelling	29.4	14.0	0	0	0.0	Ash
West Gippsland	Central Gippsland	Erica	494-502-0025	Current	2019 - 2022	05/01/2017	Clearfelling	32.4	10.0	0	0	0.0	Ash
West Gippsland	Central Gippsland	Erica	494-502-0026	Current	2019 - 2022	03/10/2016	Road alignment - improvement	20.0	4.0	0	0	4.0	Ash
West Gippsland	Central Gippsland	Erica	494-502-0027	Current	2019 - 2022	24/04/2019	Clearfelling	35.8	8.0	0	0	0.0	Ash
West Gippsland	Central Gippsland	Heyfield	502-502-0001	Current	2019 - 2022	31/08/2015	Clearfelling	54.8	33.0	3.4	200	0.0	Ash
West Gippsland	Central Gippsland	Heyfield	503-501-0001	Current	2019 - 2022	01/10/2013	Clearfelling	18.2	10.0	0	0	0.0	Mixed Species
West Gippsland	Central Gippsland	Heyfield	503-501-0002	Current	2019 - 2022	01/10/2013	Clearfelling	14.9	9.0	0	0	0.0	Ash
West Gippsland	Central Gippsland	Heyfield	503-501-0003	Current	2019 - 2022	01/10/2013	Clearfelling	48.5	31.0	0	0	0.0	Mixed Species
West Gippsland	Central Gippsland	Heyfield	503-501-0005	Current	2019 - 2022	01/10/2013	Clearfelling	19.5	11.0	0	0	0.0	Ash
West Gippsland	Central Gippsland	Heyfield	503-501-0006	Current	2019 - 2022	01/10/2013	Road alignment - construction	27.6	6.0	0	0	6.0	Mixed Species
West Gippsland	Central Gippsland	Heyfield	520-501-0001	Current	2019 - 2022	03/10/2016	Clearfelling	26.3	10.0	0	0	0.0	Ash
West Gippsland	Central Gippsland	Heyfield	520-501-0002	Current	2019 - 2022	03/10/2016	Clearfelling	55.9	26.0	0	0	0.0	Ash
West Gippsland	Central Gippsland	Heyfield	520-501-0003	Current Regen.	N/A	17/07/2014	Clearfelling	57.4	25.0	8.9	500	0.0	Ash
West Gippsland	Central Gippsland	Heyfield	520-501-0006	Current	2019 - 2022	03/10/2016	Clearfelling	55.5	6.0	0	0	0.0	Ash
West Gippsland	Central Gippsland	Heyfield	520-501-0007	Current Regen.	N/A	17/07/2014	Clearfelling	40.2	14.0	0	0	0.0	Ash
West Gippsland	Central Gippsland	Heyfield	520-501-0008	Current	2019 - 2022	17/07/2014	Clearfelling	35.6	14.0	0	0	0.0	Ash
West Gippsland	Central Gippsland	Heyfield	520-501-0009	Current Regen.	N/A	17/07/2014	Road alignment - improvement	43.3	4.0	0	0	3.5	Ash
West Gippsland	Central Gippsland	Heyfield	520-501-0010	Current	2019 - 2022	03/10/2016	Clearfelling	24.2	6.0	0	0	0.0	Ash
West Gippsland	Central Gippsland	Heyfield	520-501-0011	Current	2019 - 2022	03/10/2016	Clearfelling	27.4	11.0	0	0	0.0	Ash
West Gippsland	Central Gippsland	Heyfield	520-501-0013	Current	2019 - 2022	03/10/2016	Road alignment - improvement	9.4	2.0	0	0	2.3	Ash
West Gippsland	Central Gippsland	Heyfield	522-502-0009	Current	2019 - 2022	24/04/2019	Clearfelling	45.2	20.0	0	0	0.0	Ash
West Gippsland	Central Gippsland	Heyfield	522-502-0013	Current	2019 - 2022	01/10/2013	Clearfelling	37.1	16.0	0	0	0.0	Ash
West Gippsland	Central Gippsland	Heyfield	522-502-0014	Current	2019 - 2022	01/10/2013	Clearfelling	46.8	16.0	0	0	0.0	Ash
West Gippsland	Central Gippsland	Heyfield	522-502-0016	Current	2019 - 2022	05/01/2017	Clearfelling	19.4	6.0	0	0	0.0	Ash

VicForests Timber Release Plan (including Approved Changes)
TRP SCHEDULE

Region	Forest Management Area	District	Coupe Number	TRP Status	Nominated Period of Harvest	TRP Approval Date	Silviculture	Gross Area (ha)	Nett Area (ha)	Driveway Area (ha)	Driveway length (m)	Road Length (km)	Forest Stand Description
West Gippsland	Central Gippsland	Heyfield	522-502-0017	Current	2019 - 2022	24/04/2019	Clearfelling	38.4	15.0	0	0	0.0	Ash
West Gippsland	Central Gippsland	Heyfield	522-502-0018	Current	2019 - 2022	31/08/2015	Clearfelling	33.7	12.0	3.3	300	0.0	Ash
West Gippsland	Central Gippsland	Heyfield	522-502-0019	Current	2019 - 2022	31/08/2015	Clearfelling	40.2	14.0	0	0	0.0	Ash
West Gippsland	Central Gippsland	Heyfield	522-502-0020	Current	2019 - 2022	31/08/2015	Clearfelling	42.0	8.0	0	0	0.0	Ash
West Gippsland	Central Gippsland	Heyfield	522-502-0021	Current	2019 - 2022	24/04/2019	Road alignment - construction	66.6	27.0	0	0	2.8	Ash
West Gippsland	Central Gippsland	Heyfield	522-502-0022	Current	2019 - 2022	05/01/2017	Clearfelling	46.7	7.0	0	0	0.0	Ash
West Gippsland	Central Gippsland	Heyfield	522-502-0023	Current	2019 - 2022	05/01/2017	Clearfelling	42.1	15.0	0	0	0.0	Ash
West Gippsland	Central Gippsland	Heyfield	522-502-0025	Current	2019 - 2022	24/04/2019	Clearfelling	67.7	30.0	0	0	0.0	Ash
West Gippsland	Central Gippsland	Heyfield	522-502-0026	Current	2019 - 2022	24/04/2019	Clearfelling	57.4	26.0	0	0	0.1	Ash
West Gippsland	Central Gippsland	Heyfield	522-DMP-0001	Current	N/A	01/10/2013	Log Storage Area	7.6	1.0	0	0	N/A	N/A
West Gippsland	Central Gippsland	Heyfield	524-503-0003	Current	2019 - 2022	31/08/2015	Clearfelling	16.6	6.0	0	0	0.0	Mixed Species
West Gippsland	Central Gippsland	Heyfield	526-501-0003	Current	2019 - 2022	31/08/2015	Clearfelling	49.8	19.0	8.2	300	0.0	Ash
West Gippsland	Central Gippsland	Heyfield	526-501-0005	Current	2019 - 2022	31/08/2015	Clearfelling	46.5	28.0	0	0	0.0	Mixed Species
West Gippsland	Central Gippsland	Heyfield	526-501-0006	Current	2019 - 2022	31/08/2015	Road alignment - construction	35.3	15.0	0	0	7.0	Mixed Species
West Gippsland	Central Gippsland	Heyfield	526-502-0003	Current	2019 - 2022	17/07/2014	Clearfelling	19.0	9.0	0	0	0.0	Ash
West Gippsland	Central Gippsland	Heyfield	526-502-0004	Current	2019 - 2022	17/07/2014	Clearfelling	32.4	23.0	0	0	0.0	Mixed Species
West Gippsland	Central Gippsland	Heyfield	526-502-0005	Current	2019 - 2022	17/07/2014	Clearfelling	38.2	20.0	0	0	0.0	Mixed Species
West Gippsland	Central Gippsland	Heyfield	527-501-0004	Current	2019 - 2022	03/10/2016	Road alignment - construction	14.2	7.0	0	0	1.8	Mixed Species
West Gippsland	Central Gippsland	Heyfield	529-504-0002	Current	2019 - 2022	24/04/2019	Seed Tree (includes retained overwood)	35.1	10.0	0	0	0.0	Mixed Species
West Gippsland	Central Gippsland	Heyfield	529-504-0003	Current	2019 - 2022	24/04/2019	Seed Tree (includes retained overwood)	36.1	10.0	0.2	50	0.0	Mixed Species
West Gippsland	Central Gippsland	Heyfield	529-504-0006	Current	2019 - 2022	24/04/2019	Seed Tree (includes retained overwood)	22.3	6.0	0	0	0.0	Mixed Species
West Gippsland	Central Gippsland	Heyfield	529-504-0007	Current	2019 - 2022	24/04/2019	Seed Tree (includes retained overwood)	30.3	6.0	0	0	0.0	Mixed Species
West Gippsland	Central Gippsland	Heyfield	529-504-0008	Current	2019 - 2022	24/04/2019	Seed Tree (includes retained overwood)	16.7	10.0	0	0	0.0	Mixed Species
West Gippsland	Central Gippsland	Heyfield	529-504-0010	Current	2019 - 2022	24/04/2019	Seed Tree (includes retained overwood)	51.4	25.0	0	0	0.1	Mixed Species
West Gippsland	Central Gippsland	Heyfield	529-504-0011	Current	2019 - 2022	24/04/2019	Road alignment - construction	45.2	7.0	0	0	4.3	Mixed Species
West Gippsland	Central Gippsland	Heyfield	529-504-0012	Current	2019 - 2022	24/04/2019	Seed Tree (includes retained overwood)	77.9	28.0	0	0	0.0	Mixed Species
West Gippsland	Central Gippsland	Heyfield	529-504-0013	Current	2019 - 2022	24/04/2019	Seed Tree (includes retained overwood)	20.8	6.0	0	0	0.0	Mixed Species
West Gippsland	Central Gippsland	Heyfield	529-504-0016	Current	2019 - 2022	24/04/2019	Seed Tree (includes retained overwood)	35.4	11.0	0	0	0.0	Mixed Species
West Gippsland	Central Gippsland	Heyfield	529-504-0018	Current	2019 - 2022	24/04/2019	Seed Tree (includes retained overwood)	24.4	13.0	0	0	0.0	Mixed Species
West Gippsland	Central Gippsland	Heyfield	533-508-0001	Current	2019 - 2022	03/10/2016	Clearfelling	18.8	7.0	0	0	0.0	Ash

VicForests Timber Release Plan (including Approved Changes)
TRP SCHEDULE

Region	Forest Management Area	District	Coupe Number	TRP Status	Nominated Period of Harvest	TRP Approval Date	Silviculture	Gross Area (ha)	Nett Area (ha)	Driveway Area (ha)	Driveway length (m)	Road Length (km)	Forest Stand Description
West Gippsland	Central Gippsland	Heyfield	533-508-0002	Current	2019 - 2022	03/10/2016	Road alignment - improvement	8.9	1.0	0	0	1.2	Mixed Species
West Gippsland	Central Gippsland	Heyfield	535-503-0008	Current	2019 - 2022	01/10/2013	Clearfelling	17.6	7.0	0	0	0.0	Ash
West Gippsland	Central Gippsland	Heyfield	535-504-0001	Current	2019 - 2022	01/10/2013	Clearfelling	27.4	13.0	0	0	0.0	Ash
West Gippsland	Central Gippsland	Heyfield	535-504-0002	Current	2019 - 2022	01/10/2013	Clearfelling	48.4	31.0	0	0	0.0	Ash
West Gippsland	Central Gippsland	Heyfield	535-504-0003	Current	2019 - 2022	01/10/2013	Clearfelling	51.9	26.0	0	0	0.0	Ash
West Gippsland	Central Gippsland	Heyfield	535-504-0005	Current	2019 - 2022	31/08/2015	Road alignment - construction	24.6	12.0	0	0	4.1	Mixed Species
West Gippsland	Central Gippsland	Heyfield	535-504-0006	Current	2019 - 2022	03/10/2016	Clearfelling	51.6	8.0	0	0	0.0	Ash
West Gippsland	Central Gippsland	Heyfield	536-501-0003	Current	2019 - 2022	03/10/2016	Clearfelling	23.7	6.0	0	200	0.0	Ash
West Gippsland	Central Gippsland	Heyfield	536-501-0004	Current	2019 - 2022	03/10/2016	Clearfelling	37.5	13.0	0	0	0.0	Ash
West Gippsland	Central Gippsland	Heyfield	537-501-0002	Current	2019 - 2022	03/10/2016	Clearfelling	42.1	21.0	0	0	0.0	Ash
West Gippsland	Central Gippsland	Heyfield	537-501-0003	Current	2019 - 2022	03/10/2016	Clearfelling	50.3	16.0	0	0	0.0	Ash
West Gippsland	Central Gippsland	Heyfield	537-501-0004	Current	2019 - 2022	24/04/2019	Clearfelling	47.2	16.0	0	0	0.0	Ash
West Gippsland	Central Gippsland	Heyfield	537-501-0005	Current	2019 - 2022	03/10/2016	Clearfelling	39.9	14.0	0	0	0.0	Ash
West Gippsland	Central Gippsland	Heyfield	537-501-0007	Current	2019 - 2022	03/10/2016	Clearfelling	36.8	6.0	0	0	0.0	Ash
West Gippsland	Central Gippsland	Heyfield	547-504-0001	Current	2019 - 2022	03/10/2016	Seed Tree (includes retained overwood)	29.8	9.0	0	0	0.0	Mixed Species
West Gippsland	Central Gippsland	Heyfield	548-502-0012	Current	2019 - 2022	03/10/2016	Seed Tree (includes retained overwood)	37.0	13.0	0	0	0.0	Mixed Species
West Gippsland	Central Gippsland	Heyfield	548-502-0013	Current	2019 - 2022	03/10/2016	Seed Tree (includes retained overwood)	45.7	21.0	0	0	0.0	Mixed Species
West Gippsland	Central Gippsland	Heyfield	548-502-0015	Current	2019 - 2022	03/10/2016	Road alignment - improvement	25.2	5.0	0	0	2.5	Mixed Species
West Gippsland	Central Gippsland	Heyfield	548-502-0016	Current	2019 - 2022	24/04/2019	Road alignment - construction	40.5	16.0	0	0	16.7	Mixed Species
West Gippsland	Central Gippsland	Heyfield	548-506-0006	Current	2019 - 2022	24/04/2019	Thinning from below	64.1	57.0	0	0	0.0	Mixed Species
West Gippsland	Central Gippsland	Heyfield	548-506-0007	Current	2019 - 2022	24/04/2019	Thinning from below	83.1	56.0	0	0	0.0	Mixed Species
West Gippsland	Central Gippsland	Heyfield	548-506-0008	Current	2019 - 2022	24/04/2019	Thinning from below	39.1	33.0	0	0	0.0	Mixed Species
West Gippsland	Central Gippsland	Heyfield	548-506-0009	Current	2019 - 2022	24/04/2019	Group (or Gap) Selection	51.1	42.0	0	0	0.0	Mixed Species
West Gippsland	Central Gippsland	Heyfield	548-506-0010	Current	2019 - 2022	24/04/2019	Thinning from below	47.9	1.0	0	0	0.0	Mixed Species
West Gippsland	Central Gippsland	Heyfield	548-507-0003	Current	2019 - 2022	24/04/2019	Thinning from below	71.6	54.0	0	0	0.0	Mixed Species
West Gippsland	Central Gippsland	Heyfield	548-507-0004	Current	2019 - 2022	24/04/2019	Group (or Gap) Selection	90.1	80.0	0	0	0.0	Mixed Species
North East	North East	Ovens	586-507-0004	Current	2019 - 2022	24/04/2019	Clearfelling	18.2	6.0	0	0	0.0	Mixed Species
North East	North East	Ovens	593-502-0001	Current	2019 - 2022	24/04/2019	Unevenaged	100.2	22.0	0	0	0.0	Mixed Species
North East	North East	Ovens	593-502-0002	Current	2019 - 2022	24/04/2019	Unevenaged	34.4	13.0	0	0	0.0	Mixed Species
North East	North East	Ovens	593-502-0003	Current	2019 - 2022	24/04/2019	Unevenaged	65.2	41.0	0	0	0.0	Mixed Species
North East	North East	Ovens	593-504-0002	Current	2019 - 2022	24/04/2019	Unevenaged	45.8	21.0	0	0	0.0	Mixed Species
North East	North East	Ovens	600-506-0001	Current	2019 - 2022	24/04/2019	Thinning from below	70.9	35.0	0	0	0.0	Mixed Species
North East	North East	Ovens	600-506-0002	Current	2019 - 2022	24/04/2019	Thinning from below	67.9	35.0	0	0	0.0	Mixed Species
North East	North East	Ovens	607-504-0001	Current	2019 - 2022	24/04/2019	Unevenaged	79.1	33.0	0	0	0.0	Mixed Species
North East	North East	Ovens	629-504-0001	Current	2019 - 2022	24/04/2019	Clearfelling	40.1	15.0	0	0	0.0	Mixed Species

VicForests Timber Release Plan (including Approved Changes)

TRP SCHEDULE

Region	Forest Management Area	District	Coupe Number	TRP Status	Nominated Period of Harvest	TRP Approval Date	Silviculture	Gross Area (ha)	Nett Area (ha)	Driveway Area (ha)	Driveway length (m)	Road Length (km)	Forest Stand Description
North East	North East	Ovens	647-505-0010	Current	2019 - 2022	01/10/2013	Clearfelling	37.4	14.0	15.5	0	0.0	Ash
North East	North East	Upper Murray	660-505-0002	Current	2019 - 2022	24/04/2019	Clearfelling	38.1	22.0	0	0	0.0	Mixed Species
North East	North East	Upper Murray	660-505-0003	Current	2019 - 2022	24/04/2019	Clearfelling	31.5	16.0	0	0	0.0	Mixed Species
North East	North East	Upper Murray	660-505-0004	Current	2019 - 2022	24/04/2019	Clearfelling	20.8	10.0	0	0	0.0	Mixed Species
North East	North East	Upper Murray	676-520-0004	Current	2019 - 2022	03/10/2016	Clearfelling	35.8	13.0	0	0	0.0	Ash
North East	North East	Upper Murray	676-527-0003	Current Regen.	N/A	03/10/2016	Clearfelling	39.8	4.0	0	0	0.0	Ash
North East	North East	Upper Murray	676-528-0001	Current Regen.	N/A	01/10/2013	Clearfelling	85.3	85.0	0	0	0.0	Ash
North East	North East	Upper Murray	676-528-0004	Current	2019 - 2022	01/10/2013	Clearfelling	47.0	27.0	0	0	0.0	Ash
North East	North East	Upper Murray	676-528-0005	Current Regen.	N/A	01/10/2013	Clearfelling	27.8	11.0	0	0	0.0	Ash
North East	North East	Upper Murray	676-528-0007	Current	2019 - 2022	03/10/2016	Clearfelling	37.5	10.0	0	0	0.0	Ash
North East	North East	Upper Murray	676-529-0003	Current	2019 - 2022	31/08/2015	Clearfelling	26.8	20.0	0	0	0.0	Mixed Species
North East	North East	Upper Murray	676-529-0004	Current	2019 - 2022	03/10/2016	Clearfelling	36.9	17.0	5.9	200	0.0	Ash
North East	North East	Upper Murray	676-530-0002	Current Regen.	N/A	01/10/2013	Clearfelling	83.9	59.0	0	0	0.0	Ash
North East	North East	Upper Murray	676-530-0006	Current Regen.	N/A	01/10/2013	Clearfelling	18.4	9.0	0	0	0.0	Ash
North East	North East	Upper Murray	676-530-0013	Current Regen.	N/A	31/08/2015	Clearfelling	16.2	11.0	0	0	0.0	Ash
North East	North East	Upper Murray	676-530-0014	Current	2019 - 2022	03/10/2016	Clearfelling	3.5	2.0	0	0	0.0	Ash
North East	North East	Upper Murray	676-530-0015	Current	2019 - 2022	03/10/2016	Clearfelling	22.8	10.0	0	0	0.0	Ash
North East	North East	Upper Murray	676-536-0003	Current	2019 - 2022	03/10/2016	Clearfelling	49.6	26.0	0	0	0.0	Ash
North East	North East	Upper Murray	676-540-0001	Current	2019 - 2022	03/10/2016	Clearfelling	13.6	6.0	0	0	0.0	Ash
North East	North East	Upper Murray	679-509-0001	Current	2019 - 2022	24/04/2019	Unevenaged	102.1	53.0	0	0	0.0	Mixed Species
North East	North East	Upper Murray	679-509-0002	Current	2019 - 2022	24/04/2019	Unevenaged	114.0	79.0	0	0	0.0	Mixed Species
North East	North East	Upper Murray	679-510-0001	Current	2019 - 2022	24/04/2019	Unevenaged	91.5	58.0	0	0	0.0	Mixed Species
North East	North East	Upper Murray	679-513-0001	Current	2019 - 2022	24/04/2019	Unevenaged	105.8	81.0	0	0	0.0	Mixed Species
North East	North East	Upper Murray	682-508-0001	Current	2019 - 2022	01/10/2013	Clearfelling	40.6	16.0	4.9	200	0.0	Ash
North East	North East	Upper Murray	683-508-0005	Current Regen.	N/A	03/10/2016	Clearfelling	39.2	39.0	0	0	0.0	Ash
North East	North East	Upper Murray	683-516-0003	Current Regen.	N/A	01/10/2013	Clearfelling	50.7	50.7	0	0	0.0	Ash
North East	North East	Upper Murray	683-517-0005	Current Regen.	N/A	01/10/2013	Clearfelling	12.4	12.0	0	0	0.0	Ash
North East	North East	Upper Murray	684-501-0010	Current	2019 - 2022	01/10/2013	Clearfelling	37.5	24.0	3.5	0	0.0	Ash
North East	North East	Upper Murray	684-504-0003	Current	2019 - 2022	05/01/2017	Road alignment - improvement	17.8	2.0	0	0	2.0	Ash
North East	North East	Upper Murray	684-504-0005	Current	2019 - 2022	01/10/2013	Clearfelling	58.5	26.0	0	0	0.0	Ash
North East	North East	Upper Murray	684-504-0006	Current	2019 - 2022	01/10/2013	Clearfelling	20.8	12.0	4.7	50	0.0	Ash
North East	North East	Upper Murray	684-504-0008	Current	2019 - 2022	01/10/2013	Clearfelling	30.0	12.0	0	200	0.0	Ash
North East	North East	Upper Murray	684-504-0009	Current	2019 - 2022	01/10/2013	Clearfelling	35.5	24.0	0	100	0.0	Ash
North East	North East	Upper Murray	684-504-0012	Current	2019 - 2022	01/10/2013	Road alignment - construction	28.3	4.0	0	0	2.0	Ash
North East	North East	Upper Murray	684-514-0003	Current	2019 - 2022	31/08/2015	Clearfelling	42.8	23.0	0	0	0.0	Ash
North East	North East	Upper Murray	684-514-0006	Current	2019 - 2022	31/08/2015	Clearfelling	5.4	2.0	0	0	0.0	Ash
North East	North East	Upper Murray	684-514-0007	Current	2019 - 2022	31/08/2015	Clearfelling	35.9	12.0	0	0	0.0	Ash
North East	North East	Upper Murray	685-505-0001	Current	2019 - 2022	01/10/2013	Clearfelling	35.5	13.0	2.1	0	0.0	Ash
North East	North East	Upper Murray	685-507-0001	Current	2019 - 2022	01/10/2013	Clearfelling	9.4	3.0	3.3	300	0.0	Ash
North East	North East	Upper Murray	685-507-0004	Current	2019 - 2022	01/10/2013	Clearfelling	45.3	16.0	0	0	0.0	Ash
North East	North East	Upper Murray	686-503-0001	Current	2019 - 2022	01/10/2013	Clearfelling	20.9	10.0	5.4	250	0.0	Ash
North East	North East	Upper Murray	686-506-0001	Current	2019 - 2022	31/08/2015	Clearfelling	36.9	13.0	0	0	0.0	Ash
North East	North East	Upper Murray	686-506-0004	Current	2019 - 2022	01/10/2013	Clearfelling	17.5	8.0	0	0	0.0	Ash
North East	North East	Upper Murray	686-506-0006	Current	2019 - 2022	05/10/2016	Clearfelling	44.1	17.0	0	0	0.0	Ash
North East	North East	Upper Murray	686-507-0013	Current	2019 - 2022	01/10/2013	Clearfelling	31.6	18.0	0	0	0.0	Ash
North East	North East	Upper Murray	686-508-0013	Current	2019 - 2022	01/10/2013	Clearfelling	38.7	35.0	0	0	0.0	Ash
North East	North East	Upper Murray	686-510-0002	Current	2019 - 2022	01/10/2013	Clearfelling	49.2	20.0	0	0	0.0	Ash
North East	North East	Upper Murray	686-510-0004	Current	2019 - 2022	05/10/2016	Clearfelling	51.4	15.0	0	0	0.0	Ash
North East	North East	Upper Murray	686-510-0012	Current	2019 - 2022	24/04/2019	Clearfelling	47.8	26.0	0	0	0.0	Ash
North East	North East	Upper Murray	686-510-0021	Current	2019 - 2022	03/10/2016	Clearfelling	29.9	9.0	0	490	0.0	Ash
North East	North East	Upper Murray	686-510-0023	Current	2019 - 2022	01/10/2013	Clearfelling	44.4	17.0	0	0	0.0	Ash
North East	North East	Upper Murray	686-510-0024	Current	2019 - 2022	03/10/2016	Clearfelling	52.2	14.0	0	0	0.0	Ash
North East	North East	Upper Murray	686-510-0025	Current	2019 - 2022	03/10/2016	Road alignment - construction	12.3	1.0	0	0	0.5	Ash
North East	North East	Upper Murray	686-510-0026	Current	2019 - 2022	24/04/2019	Clearfelling	36.6	19.0	0	0	0.0	Ash
North East	North East	Upper Murray	686-511-0001	Current	2019 - 2022	31/08/2015	Clearfelling	39.1	16.0	0	0	0.0	Ash
North East	North East	Upper Murray	686-511-0002	Current	2019 - 2022	01/10/2013	Clearfelling	45.6	26.0	0	0	0.0	Ash
North East	North East	Upper Murray	686-511-0004	Current Regen.	N/A	17/07/2014	Clearfelling	33.1	21.0	0	0	0.0	Ash
North East	North East	Upper Murray	687-504-0001	Current	2019 - 2022	24/04/2019	Clearfelling	46.6	18.0	0	0	0.0	Ash
North East	North East	Upper Murray	687-504-0002	Current	2019 - 2022	24/04/2019	Clearfelling	39.4	12.0	0	0	0.0	Ash
North East	North East	Upper Murray	687-505-0001	Current	2019 - 2022	24/04/2019	Clearfelling	41.0	18.0	6.6	400	0.0	Ash
North East	North East	Upper Murray	687-506-0004	Current	2019 - 2022	24/04/2019	Clearfelling	38.6	11.0	0	0	0.0	Ash

VicForests Timber Release Plan (including Approved Changes)
TRP SCHEDULE

Region	Forest Management Area	District	Coupe Number	TRP Status	Nominated Period of Harvest	TRP Approval Date	Silviculture	Gross Area (ha)	Nett Area (ha)	Driveway Area (ha)	Driveway length (m)	Road Length (km)	Forest Stand Description
North East	North East	Upper Murray	687-511-0005	Current Regen.	N/A	01/10/2013	Clearfelling	24.1	17.0	0	0	0.0	Ash
North East	North East	Upper Murray	687-511-0006	Current	2019 - 2022	24/04/2019	Clearfelling	42.7	18.0	0	0	0.0	Ash
North East	North East	Upper Murray	687-512-0006	Current Regen.	N/A	01/10/2013	Clearfelling	18.2	12.0	0	0	0.0	Ash
North East	North East	Upper Murray	687-512-0008	Current Regen.	N/A	01/10/2013	Clearfelling	40.9	30.0	0	0	0.0	Ash
North East	North East	Upper Murray	687-512-0011	Current Regen.	N/A	01/10/2013	Clearfelling	13.0	9.0	3.7	350	0.0	Ash
North East	North East	Upper Murray	687-512-0012	Current	2019 - 2022	17/07/2014	Clearfelling	42.8	24.0	0	0	0.0	Ash
North East	North East	Upper Murray	687-513-0002	Current	2019 - 2022	01/10/2013	Clearfelling	36.4	12.0	0	0	0.0	Ash
North East	North East	Upper Murray	687-513-0003	Current	2019 - 2022	05/10/2016	Clearfelling	32.1	9.0	0	0	0.0	Ash
North East	North East	Upper Murray	687-514-0004	Current	2019 - 2022	01/10/2013	Clearfelling	20.0	9.0	0	250	0.0	Ash
North East	North East	Upper Murray	688-522-0001	Current	2019 - 2022	24/04/2019	Unevenaged	71.9	45.0	0	0	0.0	Mixed Species
North East	North East	Upper Murray	688-523-0001	Current	2019 - 2022	24/04/2019	Unevenaged	116.5	77.0	0	0	0.0	Ash
North East	North East	Upper Murray	697-503-0002	Current	2019 - 2022	03/10/2016	Clearfelling	27.2	12.0	0	0	0.0	Ash
North East	North East	Upper Murray	699-518-0001	Current	2019 - 2022	24/04/2019	Clearfelling	26.7	18.0	0	0	0.0	Ash
North East	North East	Upper Murray	700-506-0001	Current	2019 - 2022	24/04/2019	Clearfelling	17.2	15.0	0	0	0.0	Ash
North East	North East	Upper Murray	700-509-0001	Current	2019 - 2022	24/04/2019	Clearfelling	52.1	26.0	0	0	0.0	Ash
North East	North East	Upper Murray	700-512-0004	Current	2019 - 2022	24/04/2019	Clearfelling	49.3	22.0	0	0	0.0	Ash
East	Tambo	Swifts Creek	711-503-0001	Current	2019 - 2022	31/08/2015	Clearfelling	42.8	6.0	0	0	0.0	Ash
Gippsland East	Tambo	Swifts Creek	711-503-0002	Current	2019 - 2022	31/08/2015	Clearfelling	42.0	6.0	0	260	0.0	Ash
Gippsland East	Tambo	Swifts Creek	711-503-0003	Current	2019 - 2022	31/08/2015	Clearfelling	37.9	10.0	20.2	480	0.0	Ash
Gippsland East	Tambo	Swifts Creek	711-503-0004	Current	2019 - 2022	31/08/2015	Road alignment - construction	8.7	1.0	0	0	1.0	Ash
Gippsland East	Tambo	Swifts Creek	711-503-0009	Current	2019 - 2022	01/10/2013	Clearfelling	29.7	19.0	0	0	0.0	Ash
Gippsland East	Tambo	Swifts Creek	711-503-0010	Current	2019 - 2022	31/08/2015	Clearfelling	28.6	24.0	7.7	0	0.0	Ash
Gippsland East	Tambo	Swifts Creek	711-503-0011	Current	2019 - 2022	31/08/2015	Clearfelling	24.8	18.0	10	0	0.0	Ash
Gippsland East	Tambo	Swifts Creek	711-504-0002	Current	2019 - 2022	01/10/2013	Clearfelling	42.5	42.0	30.3	400	0.0	Ash
Gippsland East	Tambo	Swifts Creek	711-506-0023	Current	2019 - 2022	31/08/2015	Clearfelling	25.7	14.0	0	0	0.0	Ash
Gippsland East	Tambo	Swifts Creek	712-503-0009	Current	2019 - 2022	01/10/2013	Clearfelling	26.8	11.0	14.1	500	0.0	Ash
Gippsland East	Tambo	Swifts Creek	712-506-0002	Current	2019 - 2022	03/10/2016	Clearfelling	33.0	24.0	0	0	0.0	Ash
Gippsland East	Tambo	Swifts Creek	712-506-0003	Current	2019 - 2022	03/10/2016	Clearfelling	53.7	23.0	0	0	0.0	Ash
Gippsland East	Tambo	Swifts Creek	712-506-0013	Current	2019 - 2022	01/10/2013	Clearfelling	25.9	22.0	0	0	0.0	Ash
Gippsland East	Tambo	Swifts Creek	712-506-0014	Current	2019 - 2022	01/10/2013	Clearfelling	24.5	19.0	0	0	0.0	Ash
Gippsland East	Tambo	Swifts Creek	712-506-0015	Current	2019 - 2022	01/10/2013	Road alignment - improvement	5.0	1.0	0	0	1.0	Mixed Species
Gippsland East	Tambo	Swifts Creek	712-506-0016	Current	2019 - 2022	01/10/2013	Road alignment - construction	38.3	3.0	0	0	1.8	Ash
Gippsland East	Tambo	Swifts Creek	712-507-0001	Current	2019 - 2022	31/08/2015	Clearfelling	49.5	20.0	6.2	400	0.0	Ash
Gippsland East	Tambo	Swifts Creek	712-507-0005	Current	2019 - 2022	31/08/2015	Road alignment - construction	22.9	4.0	0	0	5.0	Mixed Species
Gippsland East	Tambo	Swifts Creek	720-504-0001	Current	2019 - 2022	17/07/2014	Clearfelling	32.9	6.0	0	0	0.0	Ash
Gippsland East	Tambo	Swifts Creek	720-504-0002	Current	2019 - 2022	17/07/2014	Clearfelling	31.4	9.0	0	0	0.0	Ash
Gippsland East	Tambo	Swifts Creek	720-504-0010	Current	2019 - 2022	01/10/2013	Clearfelling	31.1	22.0	0	0	0.0	Ash
Gippsland East	Tambo	Swifts Creek	720-504-0011	Current	2019 - 2022	01/10/2013	Road alignment - construction	16.6	2.0	0	0	0.7	Mixed Species

VicForests Timber Release Plan (including Approved Changes)
TRP SCHEDULE

Region	Forest Management Area	District	Coupe Number	TRP Status	Nominated Period of Harvest	TRP Approval Date	Silviculture	Gross Area (ha)	Nett Area (ha)	Driveway Area (ha)	Driveway length (m)	Road Length (km)	Forest Stand Description
East Gippsland	Tambo	Swifts Creek	720-509-0001	Current	2019 - 2022	01/10/2013	Clearfelling	42.2	21.0	0	0	0.0	Ash
East Gippsland	Tambo	Swifts Creek	720-509-0002	Current	2019 - 2022	01/10/2013	Clearfelling	35.5	20.0	0	200	0.0	Ash
East Gippsland	Tambo	Swifts Creek	720-509-0003	Current	2019 - 2022	01/10/2013	Road alignment - construction	54.4	4.0	0	0	1.8	Mixed Species
East Gippsland	Tambo	Swifts Creek	720-509-0004	Current	2019 - 2022	31/08/2015	Clearfelling	41.7	5.0	0	0	0.0	Ash
East Gippsland	Tambo	Bairnsdale	722-504-0001	Current	2019 - 2022	01/10/2013	Clearfelling	22.0	9.0	0	0	0.0	Mixed Species
East Gippsland	Tambo	Bairnsdale	722-504-0007	Current	2019 - 2022	24/04/2019	Clearfelling	32.5	21.0	4.7	440	0.0	Mixed Species
East Gippsland	Tambo	Bairnsdale	722-504-0008	Current	2019 - 2022	24/04/2019	Clearfelling	16.5	10.0	0	0	0.0	Ash
East Gippsland	Tambo	Bairnsdale	722-505-0010	Current	2019 - 2022	01/10/2013	Seed Tree (includes retained overwood)	20.3	20.0	0	0	0.0	Mixed Species
East Gippsland	Tambo	Bairnsdale	722-505-0011	Current	2019 - 2022	01/10/2013	Clearfelling	8.9	8.9	0	0	0.0	Ash
East Gippsland	Tambo	Bairnsdale	722-506-0018	Current	2019 - 2022	01/10/2013	Clearfelling	18.4	17.0	0	0	0.0	Ash
East Gippsland	Tambo	Bairnsdale	725-504-0004	Current	2019 - 2022	01/10/2013	Seed Tree (includes retained overwood)	22.4	21.0	0	0	0.0	Mixed Species
East Gippsland	Tambo	Bairnsdale	725-505-0002	Current	2019 - 2022	01/10/2013	Seed Tree (includes retained overwood)	26.9	25.0	0	0	0.0	Mixed Species
East Gippsland	Tambo	Bairnsdale	725-506-0007	Current	2019 - 2022	01/10/2013	Seed Tree (includes retained overwood)	26.0	24.0	0	0	0.0	Mixed Species
East Gippsland	Tambo	Bairnsdale	725-506-0008	Current	2019 - 2022	01/10/2013	Seed Tree (includes retained overwood)	28.0	24.0	0	0	0.0	Mixed Species
East Gippsland	Tambo	Bairnsdale	725-506-0009	Current	2019 - 2022	01/10/2013	Road alignment - improvement	5.0	1.0	0	0	1.2	Mixed Species
East Gippsland	Tambo	Bairnsdale	725-506-0010	Current	2019 - 2022	01/10/2013	Seed Tree (includes retained overwood)	35.8	26.0	9.8	400	0.0	Mixed Species
East Gippsland	Tambo	Bairnsdale	726-501-0006	Current	2019 - 2022	01/10/2013	Clearfelling	41.6	23.0	0	200	0.0	Mixed Species
East Gippsland	Tambo	Bairnsdale	726-503-0003	Current	2019 - 2022	01/10/2013	Clearfelling	39.0	22.0	0	0	0.0	Ash
East Gippsland	Tambo	Bairnsdale	726-503-0006	Current	2019 - 2022	01/10/2013	Road alignment - improvement	11.0	1.0	0	0	1.1	Mixed Species
East Gippsland	Tambo	Bairnsdale	726-504-0012	Current	2019 - 2022	01/10/2013	Clearfelling	41.6	26.0	0	170	0.0	Ash
East Gippsland	Tambo	Bairnsdale	726-504-0013	Current	2019 - 2022	01/10/2013	Clearfelling	44.7	28.0	0	500	0.0	Mixed Species
East Gippsland	Tambo	Bairnsdale	726-504-0015	Current	2019 - 2022	24/04/2019	Clearfelling	46.5	29.0	0	0	0.0	Ash
East Gippsland	Tambo	Bairnsdale	726-504-0016	Current Regen.	N/A	01/10/2013	Road alignment - construction	16.4	16.0	0	0	1.2	Ash
East Gippsland	Tambo	Bairnsdale	726-506-0004	Current	2019 - 2022	03/10/2016	Road alignment - construction	20.1	1.0	0	0	0.6	Mixed Species
East Gippsland	Tambo	Bairnsdale	727-507-0002	Current	2019 - 2022	01/10/2013	Clearfelling	32.2	22.0	0	0	0.0	Mixed Species
East Gippsland	Tambo	Bairnsdale	727-507-0004	Current	2019 - 2022	31/08/2015	Seed Tree (includes retained overwood)	19.8	11.0	4.3	253	0.0	Mixed Species
East Gippsland	Tambo	Bairnsdale	729-501-0002	Current	2019 - 2022	01/10/2013	Clearfelling	21.4	14.0	0	0	0.0	Ash
East Gippsland	Tambo	Bairnsdale	729-501-0007	Current	2019 - 2022	01/10/2013	Road alignment - improvement	4.8	1.0	0	0	1.1	Mixed Species
East Gippsland	Tambo	Bairnsdale	729-501-0009	Current	2019 - 2022	17/07/2014	Clearfelling	5.7	5.7	0	0	0.0	Mixed Species
East Gippsland	Tambo	Bairnsdale	729-503-0005	Current	2019 - 2022	17/07/2014	Clearfelling	9.1	8.0	8.1	200	0.0	Ash

VicForests Timber Release Plan (including Approved Changes)
TRP SCHEDULE

Region	Forest Management Area	District	Coupe Number	TRP Status	Nominated Period of Harvest	TRP Approval Date	Silviculture	Gross Area (ha)	Nett Area (ha)	Driveway Area (ha)	Driveway length (m)	Road Length (km)	Forest Stand Description
East Gippsland	Tambo	Bairnsdale	729-504-0005	Current	2019 - 2022	01/10/2013	Seed Tree (includes retained overwood)	22.6	15.0	7.3	0	0.0	Mixed Species
East Gippsland	Tambo	Bairnsdale	731-505-0002	Current	2019 - 2022	05/01/2017	Seed Tree (includes retained overwood)	52.9	25.0	0	0	0.0	Mixed Species
East Gippsland	Tambo	Bairnsdale	732-505-0002	Current	2019 - 2022	01/10/2013	Seed Tree (includes retained overwood)	27.2	22.0	0	0	0.0	Mixed Species
East Gippsland	Tambo	Bairnsdale	733-505-0006	Current	2019 - 2022	01/10/2013	Seed Tree (includes retained overwood)	27.9	18.0	0	0	0.0	Mixed Species
East Gippsland	Tambo	Bairnsdale	735-506-0009	Current	2019 - 2022	01/10/2013	Unevenaged	53.7	31.0	0	0	0.0	Mixed Species
East Gippsland	Tambo	Bairnsdale	735-507-0002	Current	2019 - 2022	01/10/2013	Thinning from below	96.9	96.9	0	0	0.0	Mixed Species
East Gippsland	Tambo	Bairnsdale	735-508-0008	Current	2019 - 2022	01/10/2013	Thinning from below	72.5	72.0	0	0	0.0	Mixed Species
East Gippsland	Tambo	Bairnsdale	735-508-0009	Current	2019 - 2022	01/10/2013	Thinning from below	47.0	37.0	0	0	0.0	Mixed Species
East Gippsland	Tambo	Bairnsdale	735-508-0010	Current	2019 - 2022	01/10/2013	Thinning from below	30.1	23.0	0	0	0.0	Mixed Species
East Gippsland	Tambo	Bairnsdale	735-508-0012	Current	2019 - 2022	01/10/2013	Thinning from below	23.5	23.5	0	0	0.0	Mixed Species
East Gippsland	Tambo	Bairnsdale	735-508-0014	Current	2019 - 2022	01/10/2013	Thinning from below	31.3	31.0	0	0	0.0	Mixed Species
East Gippsland	Tambo	Bairnsdale	735-508-0015	Current	2019 - 2022	01/10/2013	Thinning from below	46.2	39.0	0	0	0.0	Mixed Species
East Gippsland	Tambo	Bairnsdale	735-508-0017	Current	2019 - 2022	01/10/2013	Thinning from below	48.6	22.0	0	0	0.0	Mixed Species
East Gippsland	Tambo	Bairnsdale	735-508-0018	Current	2019 - 2022	17/07/2014	Seed Tree (includes retained overwood)	50.0	22.0	0	0	0.0	Mixed Species
East Gippsland	Tambo	Bairnsdale	735-509-0005	Current	2019 - 2022	01/10/2013	Thinning from below	84.0	76.0	0	0	0.0	Mixed Species
East Gippsland	Tambo	Bairnsdale	735-509-0017	Current	2019 - 2022	05/01/2017	Seed Tree (includes retained overwood)	13.9	12.0	0	0	0.0	Mixed Species
East Gippsland	Tambo	Bairnsdale	735-510-0018	Current	2019 - 2022	31/08/2015	Seed Tree (includes retained overwood)	43.3	30.0	0	0	0.0	Mixed Species
East Gippsland	Tambo	Bairnsdale	735-510-0019	Current Regen.	N/A	01/10/2013	Seed Tree (includes retained overwood)	16.6	10.0	0	0	0.0	Mixed Species
East Gippsland	Tambo	Bairnsdale	735-510-0020	Current	2019 - 2022	01/10/2013	Unevenaged	39.1	25.0	0	0	0.0	Mixed Species
East Gippsland	Tambo	Bairnsdale	735-510-0021	Current	2019 - 2022	05/01/2017	Unevenaged	50.5	42.0	0	0	0.0	Mixed Species
East Gippsland	Tambo	Bairnsdale	735-510-0022	Current	2019 - 2022	01/10/2013	Seed Tree (includes retained overwood)	47.4	34.0	7.6	500	0.0	Mixed Species
East Gippsland	Tambo	Bairnsdale	735-510-0025	Current	2019 - 2022	01/10/2013	Seed Tree (includes retained overwood)	34.0	31.0	9.5	0	0.0	Mixed Species
East Gippsland	Tambo	Bairnsdale	735-510-0026	Current	2019 - 2022	05/01/2017	Seed Tree (includes retained overwood)	40.0	30.0	17.7	300	0.0	Mixed Species
East Gippsland	Tambo	Bairnsdale	735-510-0028	Current	2019 - 2022	05/01/2017	Seed Tree (includes retained overwood)	38.5	37.0	0	0	0.0	Mixed Species
East Gippsland	Tambo	Bairnsdale	735-516-0007	Current	2019 - 2022	05/01/2017	Seed Tree (includes retained overwood)	43.6	35.0	0	0	0.0	Mixed Species
East Gippsland	Tambo	Bairnsdale	735-518-0008	Current	2019 - 2022	05/01/2017	Unevenaged	42.2	32.0	0	0	0.0	Mixed Species
East Gippsland	Tambo	Bairnsdale	735-519-0010	Current Regen.	N/A	01/10/2013	Seed Tree (includes retained overwood)	37.5	33.0	0	0	0.0	Mixed Species
East Gippsland	Tambo	Bairnsdale	735-519-0017	Current Regen.	N/A	17/07/2014	Seed Tree (includes retained overwood)	35.9	18.0	0	0	0.0	Mixed Species
East Gippsland	Tambo	Bairnsdale	735-520-0009	Current	2019 - 2022	17/07/2014	Seed Tree (includes retained overwood)	27.4	19.0	0	0	0.0	Mixed Species
East Gippsland	Tambo	Bairnsdale	735-520-0010	Current	2019 - 2022	17/07/2014	Seed Tree (includes retained overwood)	38.3	17.0	0	0	0.0	Mixed Species

VicForests Timber Release Plan (including Approved Changes)
TRP SCHEDULE

Region	Forest Management Area	District	Coupe Number	TRP Status	Nominated Period of Harvest	TRP Approval Date	Silviculture	Gross Area (ha)	Nett Area (ha)	Driveway Area (ha)	Driveway length (m)	Road Length (km)	Forest Stand Description
East Gippsland	Tambo	Bairnsdale	735-520-0013	Current	2019 - 2022	17/07/2014	Seed Tree (includes retained overwood)	39.8	29.0	0	0	0.0	Mixed Species
East Gippsland	Tambo	Bairnsdale	735-520-0015	Current	2019 - 2022	17/07/2014	Road alignment - construction	16.0	2.0	0	0	2.3	Mixed Species
East Gippsland	Tambo	Bairnsdale	736-502-0006	Current	2019 - 2022	01/10/2013	Seed Tree (includes retained overwood)	38.0	31.0	0	0	0.0	Mixed Species
East Gippsland	Tambo	Bairnsdale	736-502-0007	Current	2019 - 2022	01/10/2013	Seed Tree (includes retained overwood)	40.1	38.0	0	300	0.0	Mixed Species
East Gippsland	Tambo	Bairnsdale	737-505-0001	Current	2019 - 2022	01/10/2013	Seed Tree (includes retained overwood)	20.3	19.0	0	0	0.0	Mixed Species
East Gippsland	Tambo	Bairnsdale	739-509-0005	Current	2019 - 2022	01/10/2013	Seed Tree (includes retained overwood)	35.9	34.0	0	0	0.0	Mixed Species
East Gippsland	Tambo	Bairnsdale	739-510-0014	Current	2019 - 2022	01/10/2013	Seed Tree (includes retained overwood)	38.1	21.0	0	0	0.0	Mixed Species
East Gippsland	Tambo	Bairnsdale	739-510-0015	Current	2019 - 2022	01/10/2013	Road alignment - construction	5.6	1.0	0	0	0.8	Mixed Species
East Gippsland	Tambo	Bairnsdale	739-510-0017	Current	2019 - 2022	31/08/2015	Seed Tree (includes retained overwood)	32.8	30.0	0	0	0.0	Mixed Species
East Gippsland	Tambo	Bairnsdale	739-510-0018	Current	2019 - 2022	03/10/2016	Seed Tree (includes retained overwood)	34.8	27.0	0	0	0.0	Mixed Species
East Gippsland	Tambo	Bairnsdale	739-510-0019	Current	2019 - 2022	03/10/2016	Seed Tree (includes retained overwood)	17.4	12.0	0	0	0.0	Mixed Species
East Gippsland	Tambo	Bairnsdale	739-510-0020	Current	2019 - 2022	03/10/2016	Seed Tree (includes retained overwood)	15.6	7.0	0	0	0.0	Mixed Species
East Gippsland	Tambo	Bairnsdale	739-510-0021	Current	2019 - 2022	03/10/2016	Seed Tree (includes retained overwood)	47.0	38.0	0	0	0.0	Mixed Species
East Gippsland	Tambo	Bairnsdale	739-512-0007	Current	2019 - 2022	24/04/2019	Group (or Gap) Selection	71.3	56.0	0	0	0.0	Mixed Species
East Gippsland	Tambo	Bairnsdale	740-503-0005	Current	2019 - 2022	24/04/2019	Group (or Gap) Selection	52.1	29.0	0	0	0.0	Mixed Species
East Gippsland	Tambo	Bairnsdale	740-503-0006	Current	2019 - 2022	24/04/2019	Single Tree Selection	47.5	40.0	18.7	300	0.0	Mixed Species
East Gippsland	Tambo	Bairnsdale	740-504-0003	Current	2019 - 2022	24/04/2019	Single Tree Selection	88.9	69.0	0	0	0.0	Mixed Species
East Gippsland	Tambo	Bairnsdale	740-504-0004	Current	2019 - 2022	24/04/2019	Single Tree Selection	55.3	45.0	0	0	0.0	Mixed Species
East Gippsland	Tambo	Bairnsdale	740-506-0005	Current	2019 - 2022	24/04/2019	Group (or Gap) Selection	55.5	36.0	0	0	0.0	Mixed Species
East Gippsland	Tambo	Bairnsdale	740-507-0006	Current	2019 - 2022	24/04/2019	Group (or Gap) Selection	58.5	49.0	0	0	0.0	Mixed Species
East Gippsland	Tambo	Bairnsdale	741-506-0006	Current	2019 - 2022	05/01/2017	Seed Tree (includes retained overwood)	37.5	27.0	0	0	0.0	Mixed Species
East Gippsland	Tambo	Bairnsdale	741-506-0007	Current	2019 - 2022	05/01/2017	Seed Tree (includes retained overwood)	19.9	10.0	0	0	0.0	Mixed Species
East Gippsland	Tambo	Bairnsdale	741-509-0002	Current	2019 - 2022	17/07/2014	Seed Tree (includes retained overwood)	42.2	37.0	0	0	0.0	Mixed Species
East Gippsland	Tambo	Bairnsdale	741-514-0008	Current	2019 - 2022	01/10/2013	Road alignment - improvement	62.1	12.0	0	0	6.6	Mixed Species
East Gippsland	Tambo	Bairnsdale	742-505-0004	Current	2019 - 2022	01/10/2013	Seed Tree (includes retained overwood)	29.5	25.0	0	0	0.0	Mixed Species
East Gippsland	Tambo	Bairnsdale	742-507-0004	Current Regen.	N/A	17/07/2014	Seed Tree (includes retained overwood)	35.8	26.0	0	0	0.0	Mixed Species
East Gippsland	Tambo	Bairnsdale	742-507-0005	Current Regen.	N/A	31/08/2015	Seed Tree (includes retained overwood)	42.6	17.0	0	0	0.0	Mixed Species
East Gippsland	Tambo	Bairnsdale	742-513-0004	Current	2019 - 2022	01/10/2013	Road alignment - improvement	7.0	2.0	0	0	2.8	Mixed Species
East Gippsland	Tambo	Bairnsdale	742-513-0012	Current Regen.	N/A	01/10/2013	Seed Tree (includes retained overwood)	22.9	20.0	0	0	0.0	Mixed Species
East Gippsland	Tambo	Bairnsdale	742-514-0007	Current	2019 - 2022	31/08/2015	Seed Tree (includes retained overwood)	43.9	26.0	0	0	0.0	Mixed Species

VicForests Timber Release Plan (including Approved Changes)
TRP SCHEDULE

Region	Forest Management Area	District	Coupe Number	TRP Status	Nominated Period of Harvest	TRP Approval Date	Silviculture	Gross Area (ha)	Nett Area (ha)	Driveway Area (ha)	Driveway length (m)	Road Length (km)	Forest Stand Description
East Gippsland	Tambo	Bairnsdale	742-514-0008	Current	2019 - 2022	05/01/2017	Seed Tree (includes retained overwood)	44.3	25.0	0	0	0.0	Mixed Species
East Gippsland	Tambo	Bairnsdale	743-501-0002	Current	2019 - 2022	01/10/2013	Seed Tree (includes retained overwood)	41.7	28.0	0	0	0.0	Mixed Species
East Gippsland	Tambo	Bairnsdale	743-501-0008	Current	2019 - 2022	01/10/2013	Seed Tree (includes retained overwood)	40.0	36.0	0	0	0.0	Mixed Species
East Gippsland	Tambo	Bairnsdale	743-501-0009	Current	2019 - 2022	01/10/2013	Seed Tree (includes retained overwood)	31.0	23.0	8.2	200	0.0	Mixed Species
East Gippsland	Tambo	Bairnsdale	743-501-0010	Current	2019 - 2022	24/04/2019	Group (or Gap) Selection	48.2	25.0	0	0	0.0	Mixed Species
East Gippsland	Tambo	Bairnsdale	743-501-0011	Current	2019 - 2022	24/04/2019	Seed Tree (includes retained overwood)	24.9	18.0	0	0	0.0	Mixed Species
East Gippsland	Tambo	Bairnsdale	743-502-0001	Current	2019 - 2022	05/01/2017	Seed Tree (includes retained overwood)	22.3	22.0	0	0	0.0	Mixed Species
East Gippsland	Tambo	Bairnsdale	743-502-0003	Current Regen.	N/A	01/10/2013	Seed Tree (includes retained overwood)	26.4	26.0	0	0	0.0	Mixed Species
East Gippsland	Tambo	Bairnsdale	743-502-0004	Current	2019 - 2022	01/10/2013	Seed Tree (includes retained overwood)	22.4	19.0	0	0	0.0	Mixed Species
East Gippsland	Tambo	Bairnsdale	743-502-0005	Current	2019 - 2022	01/10/2013	Seed Tree (includes retained overwood)	29.1	20.0	0	0	0.0	Mixed Species
East Gippsland	Tambo	Bairnsdale	743-502-0006	Current	2019 - 2022	05/01/2017	Seed Tree (includes retained overwood)	25.0	25.0	0	0	0.0	Mixed Species
East Gippsland	Tambo	Bairnsdale	743-502-0007	Current	2019 - 2022	24/04/2019	Seed Tree (includes retained overwood)	25.1	14.0	0	0	0.0	Mixed Species
East Gippsland	Tambo	Bairnsdale	743-504-0003	Current Regen.	N/A	01/10/2013	Seed Tree (includes retained overwood)	21.0	15.0	0	0	0.0	Mixed Species
East Gippsland	Tambo	Bairnsdale	743-504-0004	Current Regen.	N/A	01/10/2013	Seed Tree (includes retained overwood)	23.0	15.0	0	0	0.0	Mixed Species
East Gippsland	Tambo	Bairnsdale	743-505-0002	Current	2019 - 2022	01/10/2013	Seed Tree (includes retained overwood)	26.0	22.0	0	0	0.0	Mixed Species
East Gippsland	Tambo	Bairnsdale	743-505-0003	Current	2019 - 2022	01/10/2013	Seed Tree (includes retained overwood)	26.1	23.0	0	0	0.0	Mixed Species
East Gippsland	Tambo	Bairnsdale	743-506-0001	Current	2019 - 2022	01/10/2013	Seed Tree (includes retained overwood)	28.3	26.0	0	0	0.0	Mixed Species
East Gippsland	Tambo	Bairnsdale	743-506-0002	Current	2019 - 2022	01/10/2013	Seed Tree (includes retained overwood)	31.3	20.0	0	0	0.0	Mixed Species
East Gippsland	Tambo	Bairnsdale	743-513-0006	Current	2019 - 2022	01/10/2013	Seed Tree (includes retained overwood)	20.1	17.0	0	0	0.0	Mixed Species
East Gippsland	Tambo	Swifts Creek	747-506-0010	Current	2019 - 2022	01/10/2013	Seed Tree (includes retained overwood)	37.7	33.0	18.7	300	0.0	Mixed Species
East Gippsland	Tambo	Swifts Creek	747-506-0011	Current	2019 - 2022	01/10/2013	Seed Tree (includes retained overwood)	39.3	35.0	0	50	0.0	Mixed Species
East Gippsland	Tambo	Swifts Creek	747-508-0004	Current	2019 - 2022	01/10/2013	Seed Tree (includes retained overwood)	15.0	10.0	0	0	0.0	Mixed Species
East Gippsland	Tambo	Swifts Creek	747-509-0021	Current	2019 - 2022	01/10/2013	Road alignment - construction	8.4	1.0	0	0	1.6	Mixed Species
East Gippsland	Tambo	Swifts Creek	749-501-0001	Current	2019 - 2022	01/10/2013	Clearfelling	47.9	22.0	4.5	150	0.0	Ash
East Gippsland	Tambo	Swifts Creek	749-501-0002	Current	2019 - 2022	01/10/2013	Clearfelling	14.1	13.0	0	0	0.0	Ash
East Gippsland	Tambo	Swifts Creek	749-501-0003	Current	2019 - 2022	01/10/2013	Road alignment - construction	16.1	1.0	0	0	1.2	Ash
East Gippsland	Tambo	Swifts Creek	749-501-0008	Current	2019 - 2022	01/10/2013	Road alignment - improvement	13.7	2.0	0	0	3.1	Ash
East Gippsland	Tambo	Swifts Creek	749-501-0009	Current	2019 - 2022	31/08/2015	Clearfelling	32.2	16.0	0	0	0.0	Mixed Species
East Gippsland	Tambo	Swifts Creek	749-501-0010	Current	2019 - 2022	01/10/2013	Clearfelling	21.6	19.0	0	0	0.0	Ash
East Gippsland	Tambo	Swifts Creek	749-501-0011	Current	2019 - 2022	01/10/2013	Clearfelling	34.6	23.0	0	0	0.0	Ash

VicForests Timber Release Plan (including Approved Changes)
TRP SCHEDULE

Region	Forest Management Area	District	Coupe Number	TRP Status	Nominated Period of Harvest	TRP Approval Date	Silviculture	Gross Area (ha)	Nett Area (ha)	Driveway Area (ha)	Driveway length (m)	Road Length (km)	Forest Stand Description
East Gippsland	Tambo	Swifts Creek	749-501-0015	Current	2019 - 2022	31/08/2015	Clearfelling	29.6	13.0	0	0	0.0	Ash
East Gippsland	Tambo	Swifts Creek	749-501-0016	Current	2019 - 2022	01/10/2013	Road alignment - construction	251.9	6.0	0	0	6.0	Ash
East Gippsland	Tambo	Swifts Creek	749-501-0018	Current	2019 - 2022	17/07/2014	Clearfelling	50.9	13.0	0	0	0.0	Ash
East Gippsland	Tambo	Swifts Creek	749-501-0019	Current	2019 - 2022	17/07/2014	Road alignment - construction	19.3	2.0	0	0	1.8	Ash
East Gippsland	Tambo	Swifts Creek	749-501-0023	Current	2019 - 2022	24/04/2019	Clearfelling	54.9	20.0	0	0	0.0	Ash
East Gippsland	Tambo	Swifts Creek	749-507-0001	Current	2019 - 2022	01/10/2013	Clearfelling	34.8	19.0	0	0	0.0	Ash
East Gippsland	Tambo	Swifts Creek	749-507-0002	Current	2019 - 2022	01/10/2013	Road alignment - construction	74.6	5.0	0	0	5.0	Mixed Species
East Gippsland	Tambo	Swifts Creek	749-507-0003	Current	2019 - 2022	01/10/2013	Clearfelling	52.1	11.0	0	0	0.0	Ash
East Gippsland	Tambo	Swifts Creek	749-507-0005	Current	2019 - 2022	01/10/2013	Clearfelling	47.6	18.0	0	0	0.0	Ash
East Gippsland	Tambo	Swifts Creek	749-508-0001	Current	2019 - 2022	24/04/2019	Clearfelling	38.7	20.0	0	0	0.0	Ash
East Gippsland	Tambo	Swifts Creek	749-509-0001	Current	2019 - 2022	01/10/2013	Clearfelling	39.0	24.0	0	200	0.0	Ash
East Gippsland	Tambo	Swifts Creek	749-509-0004	Current	2019 - 2022	01/10/2013	Clearfelling	41.0	20.0	0	0	0.0	Ash
East Gippsland	Tambo	Swifts Creek	749-509-0006	Current	2019 - 2022	01/10/2013	Clearfelling	47.2	27.0	0	0	0.0	Ash
East Gippsland	Tambo	Swifts Creek	749-509-0008	Current	2019 - 2022	01/10/2013	Road alignment - construction	9.5	2.0	0	0	0.6	Mixed Species
East Gippsland	Tambo	Swifts Creek	749-509-0009	Current	2019 - 2022	01/10/2013	Road alignment - improvement	7.3	1.0	0	0	1.4	Ash
East Gippsland	Tambo	Swifts Creek	749-510-0003	Current	2019 - 2022	01/10/2013	Clearfelling	40.8	23.0	4	490	0.0	Ash
East Gippsland	Tambo	Swifts Creek	758-509-0001	Current	2019 - 2022	03/10/2016	Road alignment - construction	27.1	2.0	0	0	1.6	Mixed Species
East Gippsland	Tambo	Swifts Creek	759-501-0001	Current	2019 - 2022	24/04/2019	Road alignment - improvement	34.9	9.0	0	0	6.8	Mixed Species
East Gippsland	Tambo	Swifts Creek	759-503-0002	Current	2019 - 2022	05/10/2016	Clearfelling	52.4	13.0	9.6	0	0.0	Ash
East Gippsland	Tambo	Swifts Creek	759-503-0003	Current	2019 - 2022	31/08/2015	Clearfelling	51.3	17.0	14	400	0.0	Ash
East Gippsland	Tambo	Swifts Creek	760-503-0001	Current	2019 - 2022	01/10/2013	Road alignment - improvement	12.5	3.0	0	0	3.0	Ash
East Gippsland	Tambo	Swifts Creek	760-504-0001	Current	2019 - 2022	03/10/2016	Clearfelling	37.4	13.0	6.7	20	0.0	Ash
East Gippsland	Tambo	Swifts Creek	760-506-0002	Current	2019 - 2022	17/07/2014	Clearfelling	36.3	16.0	0	100	0.0	Ash
East Gippsland	Tambo	Swifts Creek	760-506-0010	Current Regen.	N/A	01/10/2013	Clearfelling	42.9	32.0	14	300	0.0	Ash
East Gippsland	Tambo	Swifts Creek	760-506-0011	Current	2019 - 2022	05/10/2016	Clearfelling	48.3	22.0	14.6	350	0.0	Ash
East Gippsland	Tambo	Swifts Creek	760-506-0012	Current	2019 - 2022	01/10/2013	Clearfelling	19.4	12.0	0	0	0.0	Ash
East Gippsland	Tambo	Swifts Creek	760-507-0001	Current	2019 - 2022	17/07/2014	Clearfelling	35.9	11.0	0	0	0.0	Ash
East Gippsland	Tambo	Swifts Creek	760-507-0002	Current	2019 - 2022	17/07/2014	Clearfelling	42.9	17.0	0	0	0.0	Ash
East Gippsland	Tambo	Swifts Creek	760-507-0003	Current	2019 - 2022	17/07/2014	Clearfelling	42.4	11.0	0	0	0.0	Ash
East Gippsland	Tambo	Swifts Creek	760-507-0005	Current	2019 - 2022	17/07/2014	Road alignment - improvement	6.0	3.0	0	0	1.0	Mixed Species

VicForests Timber Release Plan (including Approved Changes)
TRP SCHEDULE

Region	Forest Management Area	District	Coupe Number	TRP Status	Nominated Period of Harvest	TRP Approval Date	Silviculture	Gross Area (ha)	Nett Area (ha)	Driveway Area (ha)	Driveway length (m)	Road Length (km)	Forest Stand Description
East Gippsland	Tambo	Swifts Creek	763-517-0001	Current	2019 - 2022	01/10/2013	Clearfelling	41.2	30.0	0	500	0.0	Ash
East Gippsland	Tambo	Swifts Creek	763-517-0002	Current	2019 - 2022	01/10/2013	Clearfelling	38.5	11.0	2.3	0	0.0	Ash
East Gippsland	Tambo	Swifts Creek	763-517-0005	Current	2019 - 2022	01/10/2013	Road alignment - construction	14.0	3.0	0	0	0.6	Mixed Species
East Gippsland	Tambo	Swifts Creek	763-517-0006	Current	2019 - 2022	01/10/2013	Clearfelling	21.9	8.0	0	0	0.0	Ash
East Gippsland	Tambo	Swifts Creek	763-517-0007	Current	2019 - 2022	24/04/2019	Clearfelling	35.8	15.0	3.5	0	0.0	Ash
East Gippsland	Tambo	Swifts Creek	764-504-0008	Current	2019 - 2022	31/08/2015	Clearfelling	49.1	9.0	9.4	140	0.0	Ash
East Gippsland	Tambo	Swifts Creek	764-507-0003	Current	2019 - 2022	01/10/2013	Clearfelling	28.8	19.0	0	0	0.0	Ash
East Gippsland	Tambo	Swifts Creek	764-507-0004	Current	2019 - 2022	31/08/2015	Road alignment - construction	3.4	1.0	0	0	0.6	Ash
East Gippsland	Tambo	Swifts Creek	765-501-0006	Current Regen.	N/A	01/10/2013	Thinning from below	83.3	60.0	0	0	0.0	Ash
East Gippsland	Tambo	Swifts Creek	765-501-0008	Current	2019 - 2022	01/10/2013	Thinning from below	32.5	18.0	1.5	0	0.0	Ash
East Gippsland	Tambo	Swifts Creek	765-501-0009	Current	2019 - 2022	01/10/2013	Thinning from below	43.0	14.0	0	0	0.0	Ash
East Gippsland	Tambo	Swifts Creek	765-501-0011	Current	2019 - 2022	24/04/2019	Clearfelling	26.6	20.0	0	0	0.0	Ash
East Gippsland	Tambo	Swifts Creek	765-501-0012	Current	2019 - 2022	01/10/2013	Thinning from below	12.4	10.0	0	0	0.0	Ash
East Gippsland	Tambo	Swifts Creek	765-501-0014	Current	2019 - 2022	31/08/2015	Seed Tree (includes retained overwood)	28.7	16.0	14.7	382	0.0	Mixed Species
East Gippsland	Tambo	Swifts Creek	765-501-0016	Current	2019 - 2022	05/01/2017	Clearfelling	29.7	24.0	0	0	0.0	Ash
East Gippsland	Tambo	Swifts Creek	765-502-0001	Current	2019 - 2022	03/10/2016	Clearfelling	42.5	14.0	0	0	0.0	Ash
East Gippsland	Tambo	Swifts Creek	765-502-0102	Current	2019 - 2022	05/01/2017	Clearfelling	28.7	15.0	3	300	0.0	Ash
East Gippsland	Tambo	Swifts Creek	765-502-0105	Current	2019 - 2022	01/10/2013	Clearfelling	4.8	1.0	0	0	0.0	Ash
East Gippsland	Tambo	Swifts Creek	765-502-0112	Current	2019 - 2022	01/10/2013	Thinning from below	70.9	39.0	0	0	0.0	Ash
East Gippsland	Tambo	Swifts Creek	765-502-0114	Current	2019 - 2022	01/10/2013	Thinning from below	29.7	9.0	0	0	0.0	Ash
East Gippsland	Tambo	Swifts Creek	765-502-0115	Current	2019 - 2022	01/10/2013	Thinning from below	74.9	36.0	0	0	0.0	Ash
East Gippsland	Tambo	Swifts Creek	765-502-0118	Current	2019 - 2022	01/10/2013	Thinning from below	13.1	10.0	0	350	0.0	Ash
East Gippsland	Tambo	Swifts Creek	765-503-0005	Current	2019 - 2022	01/10/2013	Thinning from below	7.3	3.0	0	0	0.0	Ash
East Gippsland	Tambo	Swifts Creek	765-503-0008	Current	2019 - 2022	01/10/2013	Thinning from below	39.6	24.0	0	0	0.0	Ash
East Gippsland	Tambo	Swifts Creek	765-503-0009	Current	2019 - 2022	03/10/2016	Road alignment - improvement	16.0	4.0	0	0	3.6	Mixed Species
East Gippsland	Tambo	Swifts Creek	765-504-0003	Current Regen.	N/A	01/10/2013	Clearfelling	33.0	20.0	11.7	400	0.0	Ash
East Gippsland	Tambo	Swifts Creek	765-504-0004	Current	2019 - 2022	01/10/2013	Thinning from below	36.4	21.0	0	0	0.0	Ash
East Gippsland	Tambo	Swifts Creek	765-506-0004	Current	2019 - 2022	01/10/2013	Thinning from below	38.6	22.0	0	0	0.0	Ash
East Gippsland	Tambo	Swifts Creek	765-506-0008	Current Regen.	N/A	31/08/2015	Road alignment - improvement	46.0	12.0	0	0	11.0	Ash
East Gippsland	Tambo	Swifts Creek	765-508-0001	Current	2019 - 2022	01/10/2013	Seed Tree (includes retained overwood)	52.2	11.0	0	0	0.0	Mixed Species

VicForests Timber Release Plan (including Approved Changes)
TRP SCHEDULE

Region	Forest Management Area	District	Coupe Number	TRP Status	Nominated Period of Harvest	TRP Approval Date	Silviculture	Gross Area (ha)	Nett Area (ha)	Driveway Area (ha)	Driveway length (m)	Road Length (km)	Forest Stand Description
East Gippsland	Tambo	Swifts Creek	765-509-0003	Current	2019 - 2022	01/10/2013	Thinning from below	40.0	24.0	4.8	500	0.0	Mixed Species
East Gippsland	Tambo	Swifts Creek	765-510-0002	Current Regen.	N/A	01/10/2013	Clearfelling	43.3	29.0	0	0	0.0	Ash
East Gippsland	Tambo	Swifts Creek	765-510-0004	Current	2019 - 2022	01/10/2013	Road alignment - construction	2.2	1.0	0	0	0.6	Ash
East Gippsland	Tambo	Swifts Creek	765-510-0006	Current Regen.	N/A	31/08/2015	Clearfelling	19.7	17.0	0	0	0.0	Ash
East Gippsland	Tambo	Swifts Creek	765-510-0011	Current	2019 - 2022	01/10/2013	Thinning from below	9.7	6.0	0	0	0.0	Ash
East Gippsland	Tambo	Swifts Creek	765-510-0014	Current	2019 - 2022	01/10/2013	Thinning from below	53.6	30.0	0	0	0.0	Ash
East Gippsland	Tambo	Swifts Creek	765-510-0016	Current	2019 - 2022	01/10/2013	Thinning from below	41.2	17.0	0	0	0.0	Ash
East Gippsland	Tambo	Swifts Creek	765-510-0017	Current	2019 - 2022	01/10/2013	Thinning from below	12.9	4.0	0	0	0.0	Ash
East Gippsland	Tambo	Swifts Creek	765-522-0002	Current	2019 - 2022	01/10/2013	Thinning from below	50.0	33.0	0	499	0.0	Ash
East Gippsland	Tambo	Swifts Creek	765-522-0004	Current	2019 - 2022	01/10/2013	Road alignment - improvement	6.9	1.0	0	0	0.7	Ash
East Gippsland	Tambo	Swifts Creek	765-522-0005	Current	2019 - 2022	01/10/2013	Thinning from below	54.6	16.0	0	0	0.0	Ash
East Gippsland	Tambo	Swifts Creek	765-522-0006	Current	2019 - 2022	01/10/2013	Road alignment - construction	2.9	1.0	0	0	0.7	Mixed Species
East Gippsland	Tambo	Swifts Creek	765-523-0003	Current Regen.	N/A	31/08/2015	Clearfelling	29.1	12.0	0	0	0.0	Ash
East Gippsland	Tambo	Swifts Creek	765-529-0014	Current	2019 - 2022	01/10/2013	Thinning from below	22.6	13.0	7.7	300	0.0	Ash
East Gippsland	Tambo	Swifts Creek	765-529-0015	Current	2019 - 2022	01/10/2013	Road alignment - improvement	38.1	6.0	0	0	6.0	Mixed Species
East Gippsland	Tambo	Swifts Creek	766-502-0004	Current	2019 - 2022	05/01/2017	Clearfelling	29.9	14.0	4.9	360	0.0	Ash
East Gippsland	Tambo	Swifts Creek	766-503-0011	Current	2019 - 2022	01/10/2013	Thinning from below	71.3	22.0	0	0	0.0	Ash
East Gippsland	Tambo	Swifts Creek	766-503-0014	Current	2019 - 2022	24/04/2019	Thinning from below	21.0	11.0	0	0	0.0	Ash
East Gippsland	Tambo	Swifts Creek	766-503-0022	Current	2019 - 2022	01/10/2013	Road alignment - improvement	28.0	2.0	0	0	2.0	Mixed Species
East Gippsland	Tambo	Swifts Creek	766-503-0024	Current	2019 - 2022	01/10/2013	Thinning from below	28.0	8.0	3.8	300	0.0	Ash
East Gippsland	Tambo	Swifts Creek	766-503-0027	Current	2019 - 2022	17/07/2014	Clearfelling	19.1	5.0	0	0	0.0	Ash
East Gippsland	Tambo	Swifts Creek	766-503-0028	Current	2019 - 2022	17/07/2014	Clearfelling	38.6	22.0	0	0	0.0	Ash
East Gippsland	Tambo	Swifts Creek	766-503-0029	Current Regen.	N/A	31/08/2015	Clearfelling	33.2	7.0	0	0	0.0	Ash
East Gippsland	Tambo	Swifts Creek	766-503-0032	Current	2019 - 2022	24/04/2019	Clearfelling	31.8	10.0	0	0	0.0	Ash
East Gippsland	Tambo	Swifts Creek	766-504-0024	Current	2019 - 2022	01/10/2013	Seed Tree (includes retained overwood)	25.6	17.0	2.8	0	0.0	Mixed Species
East Gippsland	Tambo	Swifts Creek	766-506-0006	Current	2019 - 2022	01/10/2013	Seed Tree (includes retained overwood)	35.1	24.0	0	0	0.0	Mixed Species
East Gippsland	Tambo	Swifts Creek	766-506-0012	Current	2019 - 2022	01/10/2013	Seed Tree (includes retained overwood)	36.0	20.0	0	0	0.0	Mixed Species
East Gippsland	Tambo	Swifts Creek	766-506-0017	Current	2019 - 2022	01/10/2013	Seed Tree (includes retained overwood)	15.1	7.0	2.7	50	0.0	Mixed Species
East Gippsland	Tambo	Swifts Creek	766-506-0018	Current	2019 - 2022	01/10/2013	Road alignment - improvement	8.6	8.0	0	0	1.7	Mixed Species
East Gippsland	Tambo	Swifts Creek	766-506-0019	Current	2019 - 2022	17/07/2014	Seed Tree (includes retained overwood)	24.1	20.0	10.6	50	0.0	Mixed Species

VicForests Timber Release Plan (including Approved Changes)
TRP SCHEDULE

Region	Forest Management Area	District	Coupe Number	TRP Status	Nominated Period of Harvest	TRP Approval Date	Silviculture	Gross Area (ha)	Nett Area (ha)	Driveway Area (ha)	Driveway length (m)	Road Length (km)	Forest Stand Description
East Gippsland	Tambo	Swifts Creek	766-507-0001	Current	2019 - 2022	01/10/2013	Clearfelling	45.2	23.0	4.8	150	0.0	Ash
East Gippsland	Tambo	Swifts Creek	766-508-0025	Current	2019 - 2022	01/10/2013	Seed Tree (includes retained overwood)	17.8	10.0	0	0	0.0	Mixed Species
East Gippsland	Tambo	Swifts Creek	767-501-0001	Current	2019 - 2022	01/10/2013	Seed Tree (includes retained overwood)	38.2	25.0	5.9	280	0.0	Mixed Species
East Gippsland	Tambo	Swifts Creek	767-502-0018	Current	2019 - 2022	01/10/2013	Seed Tree (includes retained overwood)	35.2	26.0	0	0	0.0	Mixed Species
East Gippsland	Tambo	Swifts Creek	767-503-0006	Current Regen.	N/A	01/10/2013	Seed Tree (includes retained overwood)	26.4	20.0	3	300	0.0	Mixed Species
East Gippsland	Tambo	Swifts Creek	767-503-0008	Current	2019 - 2022	01/10/2013	Seed Tree (includes retained overwood)	15.2	12.0	0	0	0.0	Mixed Species
East Gippsland	Tambo	Swifts Creek	767-503-0011	Current	2019 - 2022	01/10/2013	Seed Tree (includes retained overwood)	30.9	25.0	0	0	0.0	Mixed Species
East Gippsland	Tambo	Swifts Creek	767-503-0014	Current	2019 - 2022	01/10/2013	Road alignment - construction	25.6	3.0	0	0	3.2	Mixed Species
East Gippsland	Tambo	Swifts Creek	767-504-0015	Current	2019 - 2022	01/10/2013	Thinning from below	5.0	5.0	0	0	0.0	Ash
East Gippsland	Tambo	Swifts Creek	767-504-0016	Current	2019 - 2022	01/10/2013	Thinning from below	6.1	6.0	0	0	0.0	Ash
East Gippsland	Tambo	Swifts Creek	767-505-0002	Current	2019 - 2022	01/10/2013	Seed Tree (includes retained overwood)	39.2	8.0	0	0	0.0	Mixed Species
East Gippsland	Tambo	Swifts Creek	767-505-0009	Current	2019 - 2022	01/10/2013	Road alignment - improvement	51.8	5.0	0	0	5.0	Mixed Species
East Gippsland	Tambo	Swifts Creek	767-509-0006	Current	2019 - 2022	01/10/2013	Clearfelling	42.8	22.0	0	0	0.0	Ash
East Gippsland	Tambo	Swifts Creek	767-509-0008	Current	2019 - 2022	01/10/2013	Clearfelling	33.9	13.0	0	0	0.0	Ash
East Gippsland	Tambo	Swifts Creek	770-507-0002	Current	2019 - 2022	31/08/2015	Seed Tree (includes retained overwood)	32.4	22.0	0	0	0.0	Mixed Species
East Gippsland	Tambo	Swifts Creek	770-507-0003	Current	2019 - 2022	31/08/2015	Clearfelling	44.5	20.0	0	0	0.0	Ash
East Gippsland	Tambo	Swifts Creek	770-507-0005	Current	2019 - 2022	31/08/2015	Seed Tree (includes retained overwood)	39.4	24.0	0	0	0.0	Mixed Species
East Gippsland	Tambo	Swifts Creek	770-507-0006	Current	2019 - 2022	31/08/2015	Road alignment - construction	25.0	1.0	0	0	1.3	Mixed Species
East Gippsland	Tambo	Swifts Creek	770-507-0011	Current	2019 - 2022	24/04/2019	Clearfelling	42.3	37.0	0	0	0.0	Ash
East Gippsland	Tambo	Swifts Creek	770-507-0013	Current	2019 - 2022	01/10/2013	Clearfelling	32.7	21.0	19	350	0.0	Ash
East Gippsland	Tambo	Swifts Creek	770-507-0014	Current	2019 - 2022	01/10/2013	Clearfelling	42.7	29.0	0	0	0.0	Ash
East Gippsland	Tambo	Swifts Creek	770-507-0015	Current	2019 - 2022	01/10/2013	Seed Tree (includes retained overwood)	41.9	19.0	8.4	300	0.0	Mixed Species
East Gippsland	Tambo	Swifts Creek	770-507-0016	Current	2019 - 2022	24/04/2019	Clearfelling	40.6	37.0	0	0	0.0	Ash
East Gippsland	Tambo	Swifts Creek	770-510-0007	Current	2019 - 2022	01/10/2013	Seed Tree (includes retained overwood)	26.1	20.0	0	0	0.0	Mixed Species
East Gippsland	Tambo	Swifts Creek	770-510-0012	Current	2019 - 2022	05/10/2016	Clearfelling	37.3	9.0	5.1	170	0.0	Ash
East Gippsland	Tambo	Swifts Creek	770-510-0013	Current	2019 - 2022	01/10/2013	Clearfelling	29.2	26.0	10.7	300	0.0	Ash
East Gippsland	Tambo	Swifts Creek	770-510-0014	Current	2019 - 2022	01/10/2013	Seed Tree (includes retained overwood)	18.6	17.0	0	0	0.0	Mixed Species
East Gippsland	Tambo	Swifts Creek	770-510-0017	Current	2019 - 2022	05/01/2017	Clearfelling	26.7	15.0	4.3	400	0.0	Ash
East Gippsland	Tambo	Swifts Creek	770-510-0018	Current	2019 - 2022	24/04/2019	Clearfelling	38.6	22.0	0	0	0.0	Mixed Species
East Gippsland	Tambo	Swifts Creek	771-505-0005	Current Regen.	N/A	01/10/2013	Clearfelling	47.5	12.0	0	0	0.0	Ash

VicForests Timber Release Plan (including Approved Changes)
TRP SCHEDULE

Region	Forest Management Area	District	Coupe Number	TRP Status	Nominated Period of Harvest	TRP Approval Date	Silviculture	Gross Area (ha)	Nett Area (ha)	Driveway Area (ha)	Driveway length (m)	Road Length (km)	Forest Stand Description
East Gippsland	Tambo	Swifts Creek	771-505-0010	Current	2019 - 2022	01/10/2013	Clearfelling	33.9	17.0	0	0	0.0	Ash
East Gippsland	Tambo	Swifts Creek	771-506-0001	Current	2019 - 2022	01/10/2013	Clearfelling	22.8	14.0	0	0	0.0	Ash
East Gippsland	Tambo	Swifts Creek	771-506-0002	Current	2019 - 2022	01/10/2013	Road alignment - improvement	29.2	4.0	0	0	3.6	Mixed Species
East Gippsland	Tambo	Swifts Creek	771-507-0002	Current	2019 - 2022	01/10/2013	Clearfelling	34.8	34.8	0	0	0.0	Ash
East Gippsland	Tambo	Swifts Creek	771-507-0004	Current Regen.	N/A	17/07/2014	Clearfelling	24.5	23.0	0	0	0.0	Ash
East Gippsland	Tambo	Swifts Creek	771-507-0019	Current Regen.	N/A	01/10/2013	Clearfelling	35.9	18.0	0	0	0.0	Ash
East Gippsland	Tambo	Swifts Creek	771-507-0022	Current	2019 - 2022	01/10/2013	Seed Tree (includes retained overwood)	46.4	25.0	0	0	0.0	Mixed Species
East Gippsland	Tambo	Swifts Creek	771-507-0027	Current	2019 - 2022	17/07/2014	Clearfelling	34.1	33.0	0	0	0.0	Ash
East Gippsland	Tambo	Swifts Creek	771-507-0028	Current	2019 - 2022	24/04/2019	Clearfelling	33.3	26.0	0	0	0.0	Ash
East Gippsland	Tambo	Swifts Creek	772-505-0003	Current	2019 - 2022	01/10/2013	Clearfelling	34.8	33.0	0	0	0.0	Ash
East Gippsland	Tambo	Swifts Creek	772-505-0004	Current	2019 - 2022	01/10/2013	Road alignment - construction	16.5	3.0	0	0	2.5	Ash
East Gippsland	Tambo	Swifts Creek	773-501-0024	Current	2019 - 2022	01/10/2013	Road alignment - improvement	6.1	3.0	0	0	3.1	Ash
East Gippsland	Tambo	Swifts Creek	773-501-0025	Current	2019 - 2022	05/01/2017	Clearfelling	19.5	18.0	10.1	470	0.0	Ash
East Gippsland	Tambo	Swifts Creek	773-502-0008	Current Regen.	N/A	17/07/2014	Clearfelling	12.1	9.0	0	0	0.0	Ash
East Gippsland	Tambo	Swifts Creek	773-502-0009	Current	2019 - 2022	24/04/2019	Clearfelling	41.3	29.0	0	0	0.0	Ash
East Gippsland	Tambo	Swifts Creek	773-504-0004	Current	2019 - 2022	01/10/2013	Seed Tree (includes retained overwood)	29.0	20.0	0	0	0.0	Mixed Species
East Gippsland	Tambo	Swifts Creek	773-504-0005	Current	2019 - 2022	17/07/2014	Seed Tree (includes retained overwood)	32.9	7.0	0	0	0.0	Mixed Species
East Gippsland	Tambo	Swifts Creek	774-501-0005	Current	2019 - 2022	01/10/2013	Seed Tree (includes retained overwood)	30.7	28.0	3.9	480	0.0	Mixed Species
East Gippsland	Tambo	Swifts Creek	774-502-0002	Current Regen.	N/A	01/10/2013	Seed Tree (includes retained overwood)	29.0	17.0	0	0	0.0	Mixed Species
East Gippsland	Tambo	Swifts Creek	774-502-0007	Current	2019 - 2022	01/10/2013	Road alignment - improvement	21.5	3.0	0	0	3.5	Mixed Species
East Gippsland	Tambo	Swifts Creek	774-502-0011	Current	2019 - 2022	01/10/2013	Road alignment - construction	7.9	2.0	0	0	1.9	Mixed Species
East Gippsland	Tambo	Swifts Creek	774-502-0015	Current	2019 - 2022	01/10/2013	Seed Tree (includes retained overwood)	22.6	13.0	1.3	50	0.0	Mixed Species
East Gippsland	Tambo	Swifts Creek	774-503-0013	Current	2019 - 2022	01/10/2013	Seed Tree (includes retained overwood)	23.8	21.0	0	0	0.0	Mixed Species
East Gippsland	Tambo	Swifts Creek	774-503-0014	Current Regen.	N/A	01/10/2013	Seed Tree (includes retained overwood)	24.6	21.0	0	0	0.0	Mixed Species
East Gippsland	Tambo	Swifts Creek	774-503-0015	Current Regen.	N/A	01/10/2013	Seed Tree (includes retained overwood)	36.3	19.0	0	0	0.0	Mixed Species
East Gippsland	Tambo	Swifts Creek	774-504-0001	Current	2019 - 2022	17/07/2014	Seed Tree (includes retained overwood)	33.7	20.0	0	0	0.0	Mixed Species
East Gippsland	Tambo	Swifts Creek	774-504-0003	Current	2019 - 2022	01/10/2013	Seed Tree (includes retained overwood)	38.7	15.0	0	0	0.0	Mixed Species
East Gippsland	Tambo	Swifts Creek	774-504-0006	Current	2019 - 2022	01/10/2013	Road alignment - construction	15.1	4.0	0	0	3.5	Mixed Species
East Gippsland	Tambo	Swifts Creek	774-504-0008	Current	2019 - 2022	01/10/2013	Seed Tree (includes retained overwood)	42.1	25.0	0	0	0.0	Mixed Species
East Gippsland	Tambo	Swifts Creek	774-504-0009	Current	2019 - 2022	01/10/2013	Road alignment - construction	14.4	5.0	0	0	1.7	Mixed Species

VicForests Timber Release Plan (including Approved Changes)
TRP SCHEDULE

Region	Forest Management Area	District	Coupe Number	TRP Status	Nominated Period of Harvest	TRP Approval Date	Silviculture	Gross Area (ha)	Nett Area (ha)	Driveway Area (ha)	Driveway length (m)	Road Length (km)	Forest Stand Description
East Gippsland	Tambo	Swifts Creek	774-504-0010	Current	2019 - 2022	01/10/2013	Seed Tree (includes retained overwood)	34.0	25.0	0	0	0.0	Mixed Species
East Gippsland	Tambo	Swifts Creek	774-504-0012	Current	2019 - 2022	01/10/2013	Seed Tree (includes retained overwood)	14.1	13.0	9.8	0	0.0	Mixed Species
East Gippsland	Tambo	Swifts Creek	774-504-0013	Current	2019 - 2022	17/07/2014	Road alignment - construction	11.9	2.0	0	0	1.5	Mixed Species
East Gippsland	Tambo	Swifts Creek	775-501-0001	Current	2019 - 2022	01/10/2013	Clearfelling	34.1	18.0	0	0	0.0	Ash
East Gippsland	Tambo	Swifts Creek	775-501-0002	Current	2019 - 2022	01/10/2013	Clearfelling	25.9	16.0	0	0	0.0	Ash
East Gippsland	Tambo	Swifts Creek	775-503-0001	Current Regen.	N/A	01/10/2013	Clearfelling	35.6	17.0	0	0	0.0	Ash
East Gippsland	Tambo	Swifts Creek	775-504-0013	Current	2019 - 2022	17/07/2014	Clearfelling	31.0	11.0	0	0	0.0	Ash
East Gippsland	Tambo	Swifts Creek	775-508-0007	Current	2019 - 2022	01/10/2013	Clearfelling - Salvage	43.3	22.0	5.9	450	0.0	Ash
East Gippsland	Tambo	Swifts Creek	775-509-0015	Current	2019 - 2022	01/10/2013	Road alignment - construction	5.8	1.0	0	0	2.0	Mixed Species
East Gippsland	Tambo	Swifts Creek	776-502-0003	Current	2019 - 2022	01/10/2013	Road alignment - improvement	6.9	2.0	0	0	2.0	Mixed Species
East Gippsland	Tambo	Swifts Creek	776-502-0007	Current	2019 - 2022	01/10/2013	Seed Tree (includes retained overwood)	38.4	35.0	11.4	400	0.0	Mixed Species
East Gippsland	Tambo	Swifts Creek	776-504-0015	Current	2019 - 2022	01/10/2013	Clearfelling - Salvage	54.9	30.0	0	0	0.0	Ash
East Gippsland	Tambo	Swifts Creek	776-504-0022	Current	2019 - 2022	01/10/2013	Road alignment - improvement	12.6	3.0	0	0	2.5	Ash
East Gippsland	Tambo	Swifts Creek	776-504-0023	Current	2019 - 2022	01/10/2013	Seed Tree (includes retained overwood)	18.9	10.0	0	0	0.0	Mixed Species
East Gippsland	Tambo	Swifts Creek	776-504-0025	Current	2019 - 2022	17/07/2014	Clearfelling	15.6	11.0	0	0	0.0	Mixed Species
East Gippsland	Tambo	Swifts Creek	776-504-0026	Current	2019 - 2022	01/10/2013	Seed Tree (includes retained overwood)	15.5	10.0	0	0	0.0	Mixed Species
East Gippsland	Tambo	Swifts Creek	777-501-0024	Current	2019 - 2022	01/10/2013	Seed Tree (includes retained overwood)	33.3	24.0	0	0	0.0	Mixed Species
East Gippsland	Tambo	Swifts Creek	779-501-0007	Current Regen.	N/A	01/10/2013	Seed Tree (includes retained overwood)	44.7	9.0	0	0	0.0	Mixed Species
East Gippsland	Tambo	Swifts Creek	779-501-0008	Current	2019 - 2022	01/10/2013	Seed Tree (includes retained overwood)	22.5	18.0	0	0	0.0	Mixed Species
East Gippsland	Tambo	Swifts Creek	779-501-0009	Current	2019 - 2022	01/10/2013	Seed Tree (includes retained overwood)	46.9	14.0	0	0	0.0	Mixed Species
East Gippsland	Tambo	Swifts Creek	779-501-0012	Current	2019 - 2022	01/10/2013	Seed Tree (includes retained overwood)	41.4	31.0	0	0	0.0	Mixed Species
East Gippsland	Tambo	Swifts Creek	779-501-0013	Current	2019 - 2022	01/10/2013	Seed Tree (includes retained overwood)	25.1	14.0	0	5	0.0	Mixed Species
East Gippsland	Tambo	Swifts Creek	779-501-0016	Current	2019 - 2022	01/10/2013	Road alignment - construction	6.9	6.9	0	0	1.9	Mixed Species
East Gippsland	Tambo	Swifts Creek	779-501-0017	Current	2019 - 2022	01/10/2013	Seed Tree (includes retained overwood)	16.6	16.0	0	0	0.0	Mixed Species
East Gippsland	Tambo	Swifts Creek	779-501-0018	Current	2019 - 2022	01/10/2013	Seed Tree (includes retained overwood)	31.9	29.0	0	0	0.0	Mixed Species
East Gippsland	Tambo	Swifts Creek	779-501-0019	Current	2019 - 2022	01/10/2013	Seed Tree (includes retained overwood)	37.3	19.0	0	0	0.0	Mixed Species
East Gippsland	Tambo	Swifts Creek	779-501-0021	Current	2019 - 2022	01/10/2013	Seed Tree (includes retained overwood)	35.0	31.0	0	0	0.0	Mixed Species
East Gippsland	Tambo	Swifts Creek	779-502-0017	Current	2019 - 2022	01/10/2013	Seed Tree (includes retained overwood)	40.9	27.0	0	0	0.0	Mixed Species
East Gippsland	Tambo	Swifts Creek	779-502-0026	Current	2019 - 2022	01/10/2013	Seed Tree (includes retained overwood)	31.5	20.0	0	0	0.0	Mixed Species
East Gippsland	Tambo	Swifts Creek	779-502-0027	Current Regen.	N/A	17/07/2014	Road alignment - construction	6.8	1.0	0	0	1.1	Mixed Species

VicForests Timber Release Plan (including Approved Changes)
TRP SCHEDULE

Region	Forest Management Area	District	Coupe Number	TRP Status	Nominated Period of Harvest	TRP Approval Date	Silviculture	Gross Area (ha)	Nett Area (ha)	Driveway Area (ha)	Driveway length (m)	Road Length (km)	Forest Stand Description
East Gippsland	East Gippsland	Nowa Nowa	801-504-0012	Current	2019 - 2022	01/10/2013	Unevenaged	50.0	45.0	0	0	0.0	Mixed Species
East Gippsland	East Gippsland	Nowa Nowa	801-504-0018	Current	2019 - 2022	03/10/2016	Seed Tree (includes retained overwood)	39.1	35.0	0	0	0.0	Mixed Species
East Gippsland	East Gippsland	Nowa Nowa	801-504-0019	Current	2019 - 2022	03/10/2016	Seed Tree (includes retained overwood)	40.0	32.0	0	0	0.0	Mixed Species
East Gippsland	East Gippsland	Nowa Nowa	801-507-0004	Current	2019 - 2022	01/10/2013	Seed Tree (includes retained overwood)	46.3	39.0	0	0	0.0	Mixed Species
East Gippsland	East Gippsland	Nowa Nowa	801-507-0009	Current	2019 - 2022	01/10/2013	Seed Tree (includes retained overwood)	30.4	30.0	0	0	0.0	Mixed Species
East Gippsland	East Gippsland	Nowa Nowa	801-507-0013	Current	2019 - 2022	01/10/2013	Seed Tree (includes retained overwood)	29.7	25.0	0	0	0.0	Mixed Species
East Gippsland	East Gippsland	Nowa Nowa	801-507-0017	Current	2019 - 2022	01/10/2013	Seed Tree (includes retained overwood)	25.6	19.0	0	0	0.0	Mixed Species
East Gippsland	East Gippsland	Nowa Nowa	801-507-0018	Current	2019 - 2022	01/10/2013	Road alignment - construction	12.0	1.0	0	0	0.6	Mixed Species
East Gippsland	East Gippsland	Nowa Nowa	801-507-0019	Current	2019 - 2022	01/10/2013	Seed Tree (includes retained overwood)	36.4	33.0	0	0	0.0	Mixed Species
East Gippsland	East Gippsland	Nowa Nowa	801-507-0020	Current	2019 - 2022	01/10/2013	Seed Tree (includes retained overwood)	38.9	24.0	0	0	0.0	Mixed Species
East Gippsland	East Gippsland	Nowa Nowa	801-508-0005	Current	2019 - 2022	31/08/2015	Seed Tree (includes retained overwood)	50.6	14.0	0	0	0.0	Mixed Species
East Gippsland	East Gippsland	Nowa Nowa	801-508-0006	Current	2019 - 2022	31/08/2015	Seed Tree (includes retained overwood)	51.7	38.0	0	0	0.0	Mixed Species
East Gippsland	East Gippsland	Nowa Nowa	801-509-0011	Current	2019 - 2022	17/07/2014	Seed Tree (includes retained overwood)	15.6	13.0	4.4	210	0.0	Mixed Species
East Gippsland	East Gippsland	Nowa Nowa	801-511-0005	Current	2019 - 2022	01/10/2013	Seed Tree (includes retained overwood)	29.6	20.0	0	0	0.0	Mixed Species
East Gippsland	East Gippsland	Nowa Nowa	801-511-0006	Current	2019 - 2022	01/10/2013	Seed Tree (includes retained overwood)	27.1	15.0	0	0	0.0	Mixed Species
East Gippsland	East Gippsland	Nowa Nowa	801-511-0007	Current	2019 - 2022	01/10/2013	Seed Tree (includes retained overwood)	41.9	28.0	0	0	0.0	Mixed Species
East Gippsland	East Gippsland	Nowa Nowa	801-511-0009	Current	2019 - 2022	01/10/2013	Seed Tree (includes retained overwood)	18.3	13.0	0	0	0.0	Mixed Species
East Gippsland	East Gippsland	Nowa Nowa	801-511-0010	Current	2019 - 2022	01/10/2013	Seed Tree (includes retained overwood)	26.4	24.0	0	0	0.0	Mixed Species
East Gippsland	East Gippsland	Nowa Nowa	801-511-0011	Current	2019 - 2022	01/10/2013	Seed Tree (includes retained overwood)	38.3	36.0	0	500	0.0	Mixed Species
East Gippsland	East Gippsland	Nowa Nowa	801-511-0012	Current	2019 - 2022	01/10/2013	Seed Tree (includes retained overwood)	44.6	38.0	0	0	0.0	Mixed Species
East Gippsland	East Gippsland	Nowa Nowa	803-502-0010	Current	2019 - 2022	01/10/2013	Seed Tree (includes retained overwood)	39.5	27.0	0	0	0.0	Mixed Species
East Gippsland	East Gippsland	Nowa Nowa	803-502-0011	Current	2019 - 2022	01/10/2013	Seed Tree (includes retained overwood)	49.2	20.0	0	0	0.0	Mixed Species
East Gippsland	East Gippsland	Nowa Nowa	803-504-0009	Current	2019 - 2022	03/10/2016	Seed Tree (includes retained overwood)	49.5	31.0	0	0	0.0	Mixed Species
East Gippsland	East Gippsland	Nowa Nowa	803-504-0021	Current	2019 - 2022	31/08/2015	Seed Tree (includes retained overwood)	32.9	23.0	0	0	0.0	Mixed Species
East Gippsland	East Gippsland	Nowa Nowa	803-504-0027	Current	2019 - 2022	17/07/2014	Seed Tree (includes retained overwood)	35.7	32.0	0	0	0.0	Mixed Species
East Gippsland	East Gippsland	Nowa Nowa	803-504-0028	Current	2019 - 2022	17/07/2014	Seed Tree (includes retained overwood)	29.6	28.0	0	0	0.0	Mixed Species
East Gippsland	East Gippsland	Nowa Nowa	803-504-0030	Current	2019 - 2022	17/07/2014	Seed Tree (includes retained overwood)	31.1	27.0	0	0	0.0	Mixed Species
East Gippsland	East Gippsland	Nowa Nowa	803-504-0031	Current	2019 - 2022	31/08/2015	Seed Tree (includes retained overwood)	19.0	10.0	0	0	0.0	Mixed Species
East Gippsland	East Gippsland	Nowa Nowa	803-504-0032	Current	2019 - 2022	03/10/2016	Thinning from below	105.8	105.8	0	0	0.0	Mixed Species
East Gippsland	East Gippsland	Nowa Nowa	803-504-0033	Current	2019 - 2022	03/10/2016	Thinning from below	119.9	119.0	0	0	0.0	Mixed Species

VicForests Timber Release Plan (including Approved Changes)
TRP SCHEDULE

Region	Forest Management Area	District	Coupe Number	TRP Status	Nominated Period of Harvest	TRP Approval Date	Silviculture	Gross Area (ha)	Nett Area (ha)	Driveway Area (ha)	Driveway length (m)	Road Length (km)	Forest Stand Description
East Gippsland	East Gippsland	Nowa Nowa	803-506-0007	Current Regen.	N/A	31/08/2015	Seed Tree (includes retained overwood)	33.2	31.0	0	0	0.0	Mixed Species
East Gippsland	East Gippsland	Nowa Nowa	803-506-0008	Current	2019 - 2022	31/08/2015	Seed Tree (includes retained overwood)	36.5	32.0	0	0	0.0	Mixed Species
East Gippsland	East Gippsland	Nowa Nowa	803-506-0010	Current	2019 - 2022	31/08/2015	Seed Tree (includes retained overwood)	29.5	25.0	0	0	0.0	Mixed Species
East Gippsland	East Gippsland	Nowa Nowa	803-507-0004	Current	2019 - 2022	01/10/2013	Seed Tree (includes retained overwood)	29.3	26.0	0	0	0.0	Mixed Species
East Gippsland	East Gippsland	Nowa Nowa	804-502-0022	Current	2019 - 2022	17/07/2014	Seed Tree (includes retained overwood)	41.7	30.0	0	0	0.0	Mixed Species
East Gippsland	East Gippsland	Nowa Nowa	804-502-0023	Current	2019 - 2022	17/07/2014	Seed Tree (includes retained overwood)	42.4	18.0	0	0	0.0	Mixed Species
East Gippsland	East Gippsland	Nowa Nowa	804-502-0026	Current	2019 - 2022	31/08/2015	Seed Tree (includes retained overwood)	47.4	31.0	0	0	0.0	Mixed Species
East Gippsland	East Gippsland	Nowa Nowa	804-503-0020	Current	2019 - 2022	01/10/2013	Seed Tree (includes retained overwood)	43.7	25.0	14.2	400	0.0	Mixed Species
East Gippsland	East Gippsland	Nowa Nowa	805-502-0002	Current Regen.	N/A	01/10/2013	Seed Tree (includes retained overwood)	20.0	20.0	0	0	0.0	Mixed Species
East Gippsland	East Gippsland	Nowa Nowa	805-502-0010	Current	2019 - 2022	01/10/2013	Seed Tree (includes retained overwood)	35.3	35.0	0	0	0.0	Mixed Species
East Gippsland	East Gippsland	Nowa Nowa	805-503-0010	Current	2019 - 2022	03/10/2016	Seed Tree (includes retained overwood)	48.8	18.0	0	0	0.0	Mixed Species
East Gippsland	East Gippsland	Nowa Nowa	806-501-0017	Current	2019 - 2022	01/10/2013	Seed Tree (includes retained overwood)	31.0	28.0	0	0	0.0	Mixed Species
East Gippsland	East Gippsland	Nowa Nowa	806-501-0019	Current	2019 - 2022	01/10/2013	Seed Tree (includes retained overwood)	36.5	34.0	0	0	0.0	Mixed Species
East Gippsland	East Gippsland	Nowa Nowa	806-504-0011	Current	2019 - 2022	01/10/2013	Seed Tree (includes retained overwood)	41.9	21.0	0	0	0.0	Mixed Species
East Gippsland	East Gippsland	Nowa Nowa	807-501-0017	Current	2019 - 2022	01/10/2013	Seed Tree (includes retained overwood)	36.9	16.0	0	0	0.0	Mixed Species
East Gippsland	East Gippsland	Nowa Nowa	807-501-0018	Current	2019 - 2022	01/10/2013	Seed Tree (includes retained overwood)	24.1	11.0	0	0	0.0	Mixed Species
East Gippsland	East Gippsland	Nowa Nowa	807-501-0020	Current	2019 - 2022	17/07/2014	Seed Tree (includes retained overwood)	24.8	18.0	0	0	0.0	Mixed Species
East Gippsland	East Gippsland	Nowa Nowa	807-502-0014	Current	2019 - 2022	01/10/2013	Seed Tree (includes retained overwood)	30.9	17.0	0	0	0.0	Mixed Species
East Gippsland	East Gippsland	Nowa Nowa	809-501-0003	Current	2019 - 2022	01/10/2013	Unevenaged	39.7	35.0	0	0	0.0	Mixed Species
East Gippsland	East Gippsland	Nowa Nowa	809-501-0008	Current	2019 - 2022	01/10/2013	Seed Tree (includes retained overwood)	49.4	24.0	20.2	500	0.0	Mixed Species
East Gippsland	East Gippsland	Nowa Nowa	809-501-0012	Current	2019 - 2022	01/10/2013	Road alignment - construction	72.8	3.0	0	0	1.2	Mixed Species
East Gippsland	East Gippsland	Nowa Nowa	809-502-0006	Current	2019 - 2022	01/10/2013	Thinning from below	81.0	70.0	0	0	0.0	Mixed Species
East Gippsland	East Gippsland	Nowa Nowa	809-502-0007	Current	2019 - 2022	01/10/2013	Thinning from below	115.0	70.0	0	100	0.0	Mixed Species
East Gippsland	East Gippsland	Nowa Nowa	810-501-0006	Current	2019 - 2022	01/10/2013	Seed Tree (includes retained overwood)	41.6	14.0	0	0	0.0	Mixed Species
East Gippsland	East Gippsland	Nowa Nowa	810-501-0009	Current	2019 - 2022	05/10/2016	Seed Tree (includes retained overwood)	29.7	18.0	0	0	0.0	Mixed Species
East Gippsland	East Gippsland	Nowa Nowa	810-501-0020	Current	2019 - 2022	03/10/2016	Seed Tree (includes retained overwood)	24.4	19.0	0	0	0.0	Mixed Species
East Gippsland	East Gippsland	Nowa Nowa	810-504-0003	Current	2019 - 2022	01/10/2013	Seed Tree (includes retained overwood)	13.2	9.0	0	0	0.0	Mixed Species
East Gippsland	East Gippsland	Nowa Nowa	810-506-0017	Current	2019 - 2022	01/10/2013	Seed Tree (includes retained overwood)	13.0	11.0	0	0	0.0	Mixed Species
East Gippsland	East Gippsland	Nowa Nowa	811-501-0006	Current	2019 - 2022	01/10/2013	Thinning from below	40.8	40.8	0	0	0.0	Mixed Species
East Gippsland	East Gippsland	Nowa Nowa	811-503-0002	Current	2019 - 2022	24/04/2019	Seed Tree (includes retained overwood)	42.9	35.0	0	0	0.0	Mixed Species

VicForests Timber Release Plan (including Approved Changes)
TRP SCHEDULE

Region	Forest Management Area	District	Coupe Number	TRP Status	Nominated Period of Harvest	TRP Approval Date	Silviculture	Gross Area (ha)	Nett Area (ha)	Driveway Area (ha)	Driveway length (m)	Road Length (km)	Forest Stand Description
East Gippsland	East Gippsland	Nowa Nowa	811-503-0004	Current	2019 - 2022	24/04/2019	Road alignment - construction	7.6	1.0	0	0	0.9	Mixed Species
East Gippsland	East Gippsland	Nowa Nowa	811-506-0003	Current	2019 - 2022	01/10/2013	Seed Tree (includes retained overwood)	40.6	20.0	7.8	320	0.0	Mixed Species
East Gippsland	East Gippsland	Nowa Nowa	811-506-0004	Current	2019 - 2022	01/10/2013	Seed Tree (includes retained overwood)	46.4	36.0	0	0	0.0	Mixed Species
East Gippsland	East Gippsland	Nowa Nowa	812-504-0023	Current	2019 - 2022	01/10/2013	Seed Tree (includes retained overwood)	24.6	22.0	0	0	0.0	Mixed Species
East Gippsland	East Gippsland	Nowa Nowa	812-504-0025	Current	2019 - 2022	01/10/2013	Seed Tree (includes retained overwood)	24.0	20.0	0	0	0.0	Mixed Species
East Gippsland	East Gippsland	Nowa Nowa	812-505-0006	Current	2019 - 2022	01/10/2013	Seed Tree (includes retained overwood)	46.8	23.0	40.8	500	0.0	Mixed Species
East Gippsland	East Gippsland	Nowa Nowa	812-505-0007	Current	2019 - 2022	01/10/2013	Seed Tree (includes retained overwood)	28.9	27.0	0	0	0.0	Mixed Species
East Gippsland	East Gippsland	Nowa Nowa	812-505-0008	Current	2019 - 2022	01/10/2013	Seed Tree (includes retained overwood)	22.8	15.0	0	0	0.0	Mixed Species
East Gippsland	East Gippsland	Nowa Nowa	812-506-0019	Current	2019 - 2022	24/04/2019	Seed Tree (includes retained overwood)	30.9	20.0	0	0	0.0	Mixed Species
East Gippsland	East Gippsland	Nowa Nowa	813-503-0013	Current	2019 - 2022	01/10/2013	Road alignment - construction	0.7	0.7	0	0	0.5	Mixed Species
East Gippsland	East Gippsland	Nowa Nowa	813-505-0022	Current	2019 - 2022	01/10/2013	Seed Tree (includes retained overwood)	42.5	17.0	8.3	300	0.0	Mixed Species
East Gippsland	East Gippsland	Nowa Nowa	813-505-0024	Current	2019 - 2022	01/10/2013	Seed Tree (includes retained overwood)	25.2	14.0	0	0	0.0	Mixed Species
East Gippsland	East Gippsland	Nowa Nowa	813-505-0026	Current	2019 - 2022	24/04/2019	Road alignment - construction	19.9	2.0	0	0	1.0	Mixed Species
East Gippsland	East Gippsland	Nowa Nowa	814-501-0003	Current	2019 - 2022	01/10/2013	Seed Tree (includes retained overwood)	34.9	25.0	0	0	0.0	Mixed Species
East Gippsland	East Gippsland	Nowa Nowa	814-502-0009	Current	2019 - 2022	01/10/2013	Seed Tree (includes retained overwood)	14.3	12.0	0	0	0.0	Mixed Species
East Gippsland	East Gippsland	Nowa Nowa	814-504-0002	Current	2019 - 2022	31/08/2015	Seed Tree (includes retained overwood)	36.1	32.0	0	0	0.0	Mixed Species
East Gippsland	East Gippsland	Nowa Nowa	814-505-0003	Current	2019 - 2022	31/08/2015	Clearfelling	19.1	15.0	0	0	0.0	Ash
East Gippsland	East Gippsland	Nowa Nowa	814-507-0004	Current	2019 - 2022	24/04/2019	Seed Tree (includes retained overwood)	11.3	11.0	0	0	0.0	Mixed Species
East Gippsland	East Gippsland	Nowa Nowa	814-510-0006	Current	2019 - 2022	01/10/2013	Seed Tree (includes retained overwood)	47.4	36.0	0	0	0.0	Mixed Species
East Gippsland	East Gippsland	Nowa Nowa	814-510-0008	Current	2019 - 2022	01/10/2013	Seed Tree (includes retained overwood)	38.2	30.0	0	0	0.0	Mixed Species
East Gippsland	East Gippsland	Nowa Nowa	814-510-0009	Current	2019 - 2022	01/10/2013	Seed Tree (includes retained overwood)	27.7	20.0	0	0	0.0	Mixed Species
East Gippsland	East Gippsland	Nowa Nowa	815-506-0003	Current	2019 - 2022	01/10/2013	Thinning from below	70.7	62.0	0	0	0.0	Mixed Species
East Gippsland	East Gippsland	Nowa Nowa	815-511-0001	Current	2019 - 2022	24/04/2019	Seed Tree (includes retained overwood)	29.9	21.0	0	0	0.0	Mixed Species
East Gippsland	East Gippsland	Nowa Nowa	815-511-0002	Current	2019 - 2022	31/08/2015	Clearfelling	27.3	21.0	0	0	0.0	Ash
East Gippsland	East Gippsland	Nowa Nowa	815-514-0002	Current	2019 - 2022	01/10/2013	Thinning from below	73.7	61.0	0	0	0.0	Mixed Species
East Gippsland	East Gippsland	Nowa Nowa	815-515-0003	Current	2019 - 2022	01/10/2013	Thinning from below	92.5	26.0	0	0	0.0	Ash
East Gippsland	East Gippsland	Nowa Nowa	815-515-0007	Current	2019 - 2022	01/10/2013	Thinning from below	62.1	9.0	0	0	0.0	Ash
East Gippsland	East Gippsland	Nowa Nowa	816-502-0005	Current	2019 - 2022	01/10/2013	Seed Tree (includes retained overwood)	33.5	18.0	0	0	0.0	Mixed Species
East Gippsland	East Gippsland	Nowa Nowa	816-502-0008	Current	2019 - 2022	24/04/2019	Seed Tree (includes retained overwood)	50.2	27.0	9.1	300	0.0	Mixed Species
East Gippsland	East Gippsland	Nowa Nowa	816-506-0008	Current	2019 - 2022	01/10/2013	Seed Tree (includes retained overwood)	31.0	23.0	5	300	0.0	Mixed Species

VicForests Timber Release Plan (including Approved Changes)
TRP SCHEDULE

Region	Forest Management Area	District	Coupe Number	TRP Status	Nominated Period of Harvest	TRP Approval Date	Silviculture	Gross Area (ha)	Nett Area (ha)	Driveway Area (ha)	Driveway length (m)	Road Length (km)	Forest Stand Description
East Gippsland	East Gippsland	Nowa Nowa	816-506-0019	Current	2019 - 2022	01/10/2013	Seed Tree (includes retained overwood)	25.6	20.0	0	0	0.0	Mixed Species
East Gippsland	East Gippsland	Nowa Nowa	816-506-0023	Current	2019 - 2022	01/10/2013	Seed Tree (includes retained overwood)	26.8	19.0	0	0	0.0	Mixed Species
East Gippsland	East Gippsland	Nowa Nowa	816-506-0027	Current	2019 - 2022	01/10/2013	Seed Tree (includes retained overwood)	25.1	18.0	0	0	0.0	Mixed Species
East Gippsland	East Gippsland	Nowa Nowa	816-506-0028	Current	2019 - 2022	01/10/2013	Seed Tree (includes retained overwood)	38.4	31.0	0	0	0.0	Mixed Species
East Gippsland	East Gippsland	Nowa Nowa	816-506-0029	Current	2019 - 2022	01/10/2013	Road alignment - improvement	3.2	2.0	0	0	0.4	Mixed Species
East Gippsland	East Gippsland	Nowa Nowa	816-506-0031	Current	2019 - 2022	01/10/2013	Seed Tree (includes retained overwood)	19.8	17.0	0	0	0.0	Mixed Species
East Gippsland	East Gippsland	Nowa Nowa	816-507-0010	Current	2019 - 2022	01/10/2013	Seed Tree (includes retained overwood)	24.5	22.0	0	0	0.0	Mixed Species
East Gippsland	East Gippsland	Nowa Nowa	816-507-0013	Current	2019 - 2022	01/10/2013	Seed Tree (includes retained overwood)	34.0	28.0	0	0	0.0	Mixed Species
East Gippsland	East Gippsland	Nowa Nowa	816-507-0015	Current	2019 - 2022	24/04/2019	Seed Tree (includes retained overwood)	36.4	14.0	10	350	0.0	Mixed Species
East Gippsland	East Gippsland	Nowa Nowa	816-508-0010	Current	2019 - 2022	01/10/2013	Seed Tree (includes retained overwood)	22.6	14.0	0	0	0.0	Mixed Species
East Gippsland	East Gippsland	Nowa Nowa	816-509-0003	Current	2019 - 2022	01/10/2013	Seed Tree (includes retained overwood)	30.6	20.0	0	0	0.0	Mixed Species
East Gippsland	East Gippsland	Nowa Nowa	816-509-0004	Current	2019 - 2022	01/10/2013	Seed Tree (includes retained overwood)	37.3	32.0	0	0	0.0	Mixed Species
East Gippsland	East Gippsland	Nowa Nowa	816-509-0005	Current	2019 - 2022	01/10/2013	Thinning from below	62.3	31.0	0	0	0.0	Ash
East Gippsland	East Gippsland	Nowa Nowa	816-509-0007	Current	2019 - 2022	01/10/2013	Seed Tree (includes retained overwood)	33.1	25.0	0	0	0.0	Mixed Species
East Gippsland	East Gippsland	Nowa Nowa	816-509-0008	Current	2019 - 2022	01/10/2013	Seed Tree (includes retained overwood)	40.2	26.0	0	0	0.0	Mixed Species
East Gippsland	East Gippsland	Nowa Nowa	816-509-0014	Current	2019 - 2022	01/10/2013	Seed Tree (includes retained overwood)	11.4	7.0	0	0	0.0	Mixed Species
East Gippsland	East Gippsland	Nowa Nowa	817-501-0002	Current	2019 - 2022	01/10/2013	Seed Tree (includes retained overwood)	22.9	22.9	0	0	0.0	Mixed Species
East Gippsland	East Gippsland	Nowa Nowa	817-501-0003	Current	2019 - 2022	01/10/2013	Seed Tree (includes retained overwood)	43.2	37.0	0	0	0.0	Mixed Species
East Gippsland	East Gippsland	Nowa Nowa	817-501-0004	Current	2019 - 2022	01/10/2013	Thinning from below	84.2	47.0	0	0	0.0	Ash
East Gippsland	East Gippsland	Nowa Nowa	817-501-0005	Current	2019 - 2022	01/10/2013	Thinning from below	84.5	33.0	0	0	0.0	Ash
East Gippsland	East Gippsland	Nowa Nowa	817-501-0012	Current	2019 - 2022	01/10/2013	Road alignment - improvement	61.3	7.0	0	0	7.5	Mixed Species
East Gippsland	East Gippsland	Nowa Nowa	817-501-0015	Current	2019 - 2022	01/10/2013	Clearfelling	8.2	6.0	6.4	480	0.0	Ash
East Gippsland	East Gippsland	Nowa Nowa	817-502-0001	Current	2019 - 2022	03/10/2016	Clearfelling	19.5	16.0	0	0	0.0	Ash
East Gippsland	East Gippsland	Nowa Nowa	817-502-0011	Current	2019 - 2022	05/10/2016	Thinning from below	118.7	30.0	0	0	0.0	Ash
East Gippsland	East Gippsland	Nowa Nowa	817-502-0013	Current	2019 - 2022	17/07/2014	Clearfelling	38.5	29.0	0	0	0.0	Ash
East Gippsland	East Gippsland	Nowa Nowa	817-502-0015	Current	2019 - 2022	01/10/2013	Thinning from below	120.3	33.0	0	0	0.0	Ash
East Gippsland	East Gippsland	Nowa Nowa	817-503-0008	Current	2019 - 2022	01/10/2013	Thinning from below	94.8	79.0	0	0	0.0	Mixed Species
East Gippsland	East Gippsland	Nowa Nowa	817-504-0002	Current	2019 - 2022	01/10/2013	Thinning from below	110.3	15.0	0	0	0.0	Ash
East Gippsland	East Gippsland	Nowa Nowa	817-504-0003	Current	2019 - 2022	01/10/2013	Thinning from below	37.4	10.0	0	0	0.0	Ash
East Gippsland	East Gippsland	Nowa Nowa	817-504-0004	Current	2019 - 2022	01/10/2013	Thinning from below	63.9	32.0	0	0	0.0	Ash

VicForests Timber Release Plan (including Approved Changes)
TRP SCHEDULE

Region	Forest Management Area	District	Coupe Number	TRP Status	Nominated Period of Harvest	TRP Approval Date	Silviculture	Gross Area (ha)	Nett Area (ha)	Driveway Area (ha)	Driveway length (m)	Road Length (km)	Forest Stand Description
East Gippsland	East Gippsland	Nowa Nowa	817-504-0005	Current	2019 - 2022	01/10/2013	Thinning from below	68.0	32.0	0	0	0.0	Ash
East Gippsland	East Gippsland	Nowa Nowa	817-504-0006	Current	2019 - 2022	01/10/2013	Thinning from below	23.6	3.0	0	0	0.0	Ash
East Gippsland	East Gippsland	Nowa Nowa	817-505-0001	Current	2019 - 2022	01/10/2013	Thinning from below	98.9	36.0	0	0	0.0	Ash
East Gippsland	East Gippsland	Nowa Nowa	817-505-0002	Current	2019 - 2022	01/10/2013	Thinning from below	123.7	83.0	0	0	0.0	Mixed Species
East Gippsland	East Gippsland	Nowa Nowa	817-505-0003	Current	2019 - 2022	01/10/2013	Thinning from below	92.2	20.0	0	0	0.0	Ash
East Gippsland	East Gippsland	Nowa Nowa	817-505-0006	Current	2019 - 2022	03/10/2016	Clearfelling	29.7	15.0	0	0	0.0	Ash
East Gippsland	East Gippsland	Nowa Nowa	817-511-0011	Current	2019 - 2022	01/10/2013	Clearfelling	15.2	4.0	13.3	400	0.0	Ash
East Gippsland	East Gippsland	Nowa Nowa	817-511-0015	Current	2019 - 2022	17/07/2014	Clearfelling	46.6	21.0	0	0	0.0	Ash
East Gippsland	East Gippsland	Orbost	823-501-0001	Current	2019 - 2022	24/04/2019	Seed Tree (includes retained overwood)	37.5	13.0	0	0	0.0	Mixed Species
East Gippsland	East Gippsland	Orbost	823-501-0002	Current	2019 - 2022	24/04/2019	Seed Tree (includes retained overwood)	50.1	50.0	0	0	0.0	Mixed Species
East Gippsland	East Gippsland	Orbost	823-506-0014	Current	2019 - 2022	03/10/2016	Seed Tree (includes retained overwood)	51.4	35.0	0	0	0.0	Mixed Species
East Gippsland	East Gippsland	Orbost	823-506-0015	Current	2019 - 2022	03/10/2016	Seed Tree (includes retained overwood)	41.4	39.0	0	0	0.0	Mixed Species
East Gippsland	East Gippsland	Orbost	823-508-0002	Current	2019 - 2022	03/10/2016	Seed Tree (includes retained overwood)	41.4	25.0	0	0	0.0	Mixed Species
East Gippsland	East Gippsland	Orbost	823-509-0011	Current Regen.	N/A	01/10/2013	Seed Tree (includes retained overwood)	32.1	27.0	0	0	0.0	Mixed Species
East Gippsland	East Gippsland	Orbost	823-509-0014	Current	2019 - 2022	03/10/2016	Seed Tree (includes retained overwood)	23.6	17.0	0	0	0.0	Mixed Species
East Gippsland	East Gippsland	Orbost	823-509-0015	Current	2019 - 2022	03/10/2016	Seed Tree (includes retained overwood)	31.3	19.0	0	0	0.0	Mixed Species
East Gippsland	East Gippsland	Orbost	825-511-0014	Current	2019 - 2022	31/08/2015	Clearfelling - Salvage	37.4	8.0	0	0	0.0	Mixed Species
East Gippsland	East Gippsland	Orbost	825-511-0015	Current	2019 - 2022	31/08/2015	Clearfelling - Salvage	31.1	16.0	0	0	0.0	Mixed Species
East Gippsland	East Gippsland	Orbost	825-511-0016	Current	2019 - 2022	31/08/2015	Clearfelling - Salvage	36.3	25.0	0	0	0.0	Mixed Species
East Gippsland	East Gippsland	Orbost	825-511-0017	Current	2019 - 2022	31/08/2015	Road alignment - improvement	1.0	1.0	0	0	0.3	Mixed Species
East Gippsland	East Gippsland	Orbost	825-513-0010	Current	2019 - 2022	01/10/2013	Road alignment - improvement	41.4	15.0	0	0	5.2	Mixed Species
East Gippsland	East Gippsland	Orbost	827-501-0019	Current	2019 - 2022	01/10/2013	Seed Tree (includes retained overwood)	29.8	19.0	0	0	0.0	Mixed Species
East Gippsland	East Gippsland	Orbost	827-501-0021	Current Regen.	N/A	01/10/2013	Seed Tree (includes retained overwood)	46.1	21.0	0	0	0.0	Mixed Species
East Gippsland	East Gippsland	Orbost	827-501-0022	Current Regen.	N/A	01/10/2013	Seed Tree (includes retained overwood)	42.8	19.0	0	0	0.0	Mixed Species
East Gippsland	East Gippsland	Orbost	827-501-0024	Current	2019 - 2022	31/08/2015	Clearfelling - Salvage	40.9	20.0	0.9	0	0.0	Mixed Species
East Gippsland	East Gippsland	Orbost	827-501-0025	Current	2019 - 2022	31/08/2015	Clearfelling - Salvage	43.7	17.0	0	0	0.0	Mixed Species
East Gippsland	East Gippsland	Orbost	827-501-0026	Current	2019 - 2022	31/08/2015	Clearfelling - Salvage	45.7	19.0	0	0	0.0	Mixed Species
East Gippsland	East Gippsland	Orbost	827-501-0027	Current	2019 - 2022	31/08/2015	Seed Tree (includes retained overwood)	35.7	21.0	0	0	0.4	Mixed Species
East Gippsland	East Gippsland	Orbost	827-501-0028	Current	2019 - 2022	31/08/2015	Seed Tree (includes retained overwood)	45.0	24.0	0.7	25	0.3	Mixed Species
East Gippsland	East Gippsland	Orbost	827-501-0029	Current	2019 - 2022	31/08/2015	Clearfelling - Salvage	37.9	28.0	0	0	0.0	Mixed Species

VicForests Timber Release Plan (including Approved Changes)
TRP SCHEDULE

Region	Forest Management Area	District	Coupe Number	TRP Status	Nominated Period of Harvest	TRP Approval Date	Silviculture	Gross Area (ha)	Nett Area (ha)	Driveway Area (ha)	Driveway length (m)	Road Length (km)	Forest Stand Description
East Gippsland	East Gippsland	Orbost	827-501-0030	Current	2019 - 2022	31/08/2015	Clearfelling - Salvage	32.5	26.0	0	0	0.0	Mixed Species
East Gippsland	East Gippsland	Orbost	827-501-0031	Current	2019 - 2022	31/08/2015	Road alignment - improvement	11.8	6.0	0	0	2.8	Mixed Species
East Gippsland	East Gippsland	Orbost	827-503-0005	Current	2019 - 2022	03/10/2016	Seed Tree (includes retained overwood)	41.1	20.0	0	0	0.0	Mixed Species
East Gippsland	East Gippsland	Orbost	827-503-0006	Current	2019 - 2022	17/07/2014	Seed Tree (includes retained overwood)	37.3	30.0	16.1	0	0.0	Mixed Species
East Gippsland	East Gippsland	Orbost	827-505-0005	Current	2019 - 2022	03/10/2016	Seed Tree (includes retained overwood)	29.4	19.0	0	0	0.0	Mixed Species
East Gippsland	East Gippsland	Orbost	827-508-0018	Current	2019 - 2022	31/08/2015	Seed Tree (includes retained overwood)	34.4	25.0	0	0	0.0	Mixed Species
East Gippsland	East Gippsland	Orbost	827-508-0019	Current	2019 - 2022	31/08/2015	Seed Tree (includes retained overwood)	38.8	26.0	3.1	500	0.0	Mixed Species
East Gippsland	East Gippsland	Orbost	827-508-0021	Current	2019 - 2022	31/08/2015	Seed Tree (includes retained overwood)	35.4	9.0	0	0	0.0	Mixed Species
East Gippsland	East Gippsland	Orbost	827-508-0022	Current	2019 - 2022	31/08/2015	Road alignment - improvement	6.8	2.0	0	0	0.8	Mixed Species
East Gippsland	East Gippsland	Orbost	827-508-0023	Current	2019 - 2022	24/04/2019	Seed Tree (includes retained overwood)	9.7	7.0	0	0	0.0	Mixed Species
East Gippsland	East Gippsland	Orbost	827-508-0024	Current	2019 - 2022	24/04/2019	Seed Tree (includes retained overwood)	11.2	9.0	0	0	0.0	Mixed Species
East Gippsland	East Gippsland	Orbost	827-510-0023	Current	2019 - 2022	17/07/2014	Seed Tree (includes retained overwood)	41.3	34.0	0	0	0.0	Mixed Species
East Gippsland	East Gippsland	Orbost	827-510-0025	Current	2019 - 2022	17/07/2014	Road alignment - improvement	1.3	1.0	0	0	0.6	Mixed Species
East Gippsland	East Gippsland	Orbost	827-512-0001	Current	2019 - 2022	31/08/2015	Road alignment - improvement	82.5	25.0	0	0	10.5	Mixed Species
East Gippsland	East Gippsland	Orbost	827-512-0006	Current	2019 - 2022	17/07/2014	Seed Tree (includes retained overwood)	20.7	20.7	0	0	0.0	Mixed Species
East Gippsland	East Gippsland	Orbost	827-512-0007	Current	2019 - 2022	17/07/2014	Seed Tree (includes retained overwood)	29.5	22.0	0	0	0.0	Mixed Species
East Gippsland	East Gippsland	Orbost	827-512-0008	Current	2019 - 2022	17/07/2014	Seed Tree (includes retained overwood)	33.1	32.0	0	0	0.0	Mixed Species
East Gippsland	East Gippsland	Orbost	827-512-0009	Current	2019 - 2022	17/07/2014	Seed Tree (includes retained overwood)	23.1	22.0	0	0	0.0	Mixed Species
East Gippsland	East Gippsland	Orbost	827-512-0010	Current	2019 - 2022	17/07/2014	Seed Tree (includes retained overwood)	40.1	38.0	0	0	0.0	Mixed Species
East Gippsland	East Gippsland	Orbost	827-512-0011	Current	2019 - 2022	17/07/2014	Seed Tree (includes retained overwood)	40.2	38.0	0	0	0.0	Mixed Species
East Gippsland	East Gippsland	Orbost	827-512-0012	Current Regen.	N/A	17/07/2014	Seed Tree (includes retained overwood)	34.4	34.0	0	0	0.0	Mixed Species
East Gippsland	East Gippsland	Orbost	827-512-0013	Current	2019 - 2022	17/07/2014	Seed Tree (includes retained overwood)	15.3	11.0	0	0	0.0	Mixed Species
East Gippsland	East Gippsland	Orbost	827-513-0017	Current	2019 - 2022	01/10/2013	Seed Tree (includes retained overwood)	37.6	28.0	0	0	0.0	Mixed Species
East Gippsland	East Gippsland	Orbost	827-514-0002	Current	2019 - 2022	31/08/2015	Seed Tree (includes retained overwood)	44.5	23.0	0	0	0.0	Mixed Species
East Gippsland	East Gippsland	Orbost	827-514-0015	Current Regen.	N/A	01/10/2013	Seed Tree (includes retained overwood)	27.7	25.0	0	0	0.0	Mixed Species
East Gippsland	East Gippsland	Orbost	827-514-0017	Current	2019 - 2022	24/04/2019	Thinning from below	82.8	50.0	0	0	0.0	Mixed Species
East Gippsland	East Gippsland	Orbost	827-514-0018	Current	2019 - 2022	24/04/2019	Thinning from below	98.7	51.0	0	0	0.0	Mixed Species
East Gippsland	East Gippsland	Orbost	827-517-0015	Current	2019 - 2022	01/10/2013	Road alignment - improvement	17.3	5.0	0	0	1.5	Mixed Species
East Gippsland	East Gippsland	Orbost	827-519-0019	Current	2019 - 2022	31/08/2015	Clearfelling - Salvage	35.7	29.0	0	0	0.0	Mixed Species
East Gippsland	East Gippsland	Orbost	827-519-0020	Current	2019 - 2022	31/08/2015	Clearfelling - Salvage	43.5	33.0	0	0	0.0	Mixed Species

VicForests Timber Release Plan (including Approved Changes)
TRP SCHEDULE

Region	Forest Management Area	District	Coupe Number	TRP Status	Nominated Period of Harvest	TRP Approval Date	Silviculture	Gross Area (ha)	Nett Area (ha)	Driveway Area (ha)	Driveway length (m)	Road Length (km)	Forest Stand Description
East Gippsland	East Gippsland	Orbost	828-505-0004	Current	2019 - 2022	24/04/2019	Seed Tree (includes retained overwood)	70.5	25.0	0	0	0.0	Mixed Species
East Gippsland	East Gippsland	Orbost	829-509-0029	Current	2019 - 2022	01/10/2013	Road alignment - improvement	17.7	17.7	0	0	4.5	Mixed Species
East Gippsland	East Gippsland	Orbost	829-511-0001	Current	2019 - 2022	31/08/2015	Seed Tree (includes retained overwood)	25.5	23.0	4.2	150	0.0	Mixed Species
East Gippsland	East Gippsland	Orbost	829-511-0002	Current	2019 - 2022	31/08/2015	Seed Tree (includes retained overwood)	22.6	20.0	0	250	0.0	Mixed Species
East Gippsland	East Gippsland	Orbost	829-511-0006	Current	2019 - 2022	24/04/2019	Seed Tree (includes retained overwood)	36.2	32.0	8.9	300	0.0	Mixed Species
East Gippsland	East Gippsland	Orbost	829-511-0015	Current	2019 - 2022	31/08/2015	Road alignment - improvement	4.8	1.0	0	0	1.2	Mixed Species
East Gippsland	East Gippsland	Orbost	829-511-0019	Current	2019 - 2022	03/10/2016	Seed Tree (includes retained overwood)	37.1	28.0	4.8	250	0.0	Mixed Species
East Gippsland	East Gippsland	Orbost	829-511-0020	Current	2019 - 2022	31/08/2015	Seed Tree (includes retained overwood)	32.0	23.0	0	0	0.0	Mixed Species
East Gippsland	East Gippsland	Orbost	829-511-0021	Current	2019 - 2022	24/04/2019	Road alignment - improvement	5.9	1.0	0	0	1.5	Mixed Species
East Gippsland	East Gippsland	Orbost	829-512-0003	Current	2019 - 2022	31/08/2015	Seed Tree (includes retained overwood)	29.1	20.0	19.8	500	0.0	Mixed Species
East Gippsland	East Gippsland	Orbost	829-512-0010	Current	2019 - 2022	31/08/2015	Seed Tree (includes retained overwood)	29.4	20.0	0	0	0.0	Mixed Species
East Gippsland	East Gippsland	Orbost	829-512-0011	Current	2019 - 2022	31/08/2015	Seed Tree (includes retained overwood)	23.4	14.0	0	0	0.0	Mixed Species
East Gippsland	East Gippsland	Orbost	829-512-0012	Current	2019 - 2022	31/08/2015	Seed Tree (includes retained overwood)	29.0	12.0	0	0	0.0	Mixed Species
East Gippsland	East Gippsland	Orbost	829-515-0001	Current	2019 - 2022	01/10/2013	Seed Tree (includes retained overwood)	29.9	29.9	0	0	0.0	Mixed Species
East Gippsland	East Gippsland	Orbost	829-515-0002	Current	2019 - 2022	01/10/2013	Seed Tree (includes retained overwood)	26.0	21.0	0	0	0.0	Mixed Species
East Gippsland	East Gippsland	Orbost	829-515-0012	Current	2019 - 2022	01/10/2013	Seed Tree (includes retained overwood)	21.2	20.0	0	0	0.0	Mixed Species
East Gippsland	East Gippsland	Orbost	829-515-0015	Current	2019 - 2022	01/10/2013	Road alignment - improvement	10.8	10.8	0	0	2.7	Mixed Species
East Gippsland	East Gippsland	Orbost	829-517-0002	Current	2019 - 2022	31/08/2015	Seed Tree (includes retained overwood)	43.3	33.0	4.7	432	0.0	Mixed Species
East Gippsland	East Gippsland	Orbost	829-517-0004	Current	2019 - 2022	24/04/2019	Seed Tree (includes retained overwood)	39.6	25.0	0	0	0.0	Mixed Species
East Gippsland	East Gippsland	Orbost	830-502-0010	Current Regen.	N/A	01/10/2013	Seed Tree (includes retained overwood)	15.7	14.0	0	0	0.0	Mixed Species
East Gippsland	East Gippsland	Orbost	830-503-0019	Current Regen.	N/A	01/10/2013	Seed Tree (includes retained overwood)	39.4	39.0	0	0	0.0	Mixed Species
East Gippsland	East Gippsland	Orbost	830-503-0021	Current	2019 - 2022	01/10/2013	Seed Tree (includes retained overwood)	21.0	21.0	0	0	0.0	Mixed Species
East Gippsland	East Gippsland	Orbost	830-504-0015	Current	2019 - 2022	01/10/2013	Road alignment - improvement	18.6	18.6	0	0	7.5	Mixed Species
East Gippsland	East Gippsland	Orbost	830-504-0022	Current	2019 - 2022	01/10/2013	Road alignment - construction	13.0	2.0	0	0	1.4	Mixed Species
East Gippsland	East Gippsland	Orbost	830-504-0023	Current	2019 - 2022	01/10/2013	Road alignment - construction	29.3	2.0	0	0	1.6	Mixed Species
East Gippsland	East Gippsland	Orbost	830-506-0013	Current Regen.	N/A	01/10/2013	Seed Tree (includes retained overwood)	19.0	13.0	21.5	500	0.0	Mixed Species
East Gippsland	East Gippsland	Orbost	830-507-0019	Current Regen.	N/A	01/10/2013	Road alignment - construction	6.5	6.5	0	0	3.4	Mixed Species
East Gippsland	East Gippsland	Orbost	830-507-0020	Current	2019 - 2022	01/10/2013	Seed Tree (includes retained overwood)	44.6	38.0	0	0	0.0	Mixed Species
East Gippsland	East Gippsland	Orbost	830-507-0023	Current Regen.	N/A	01/10/2013	Seed Tree (includes retained overwood)	28.0	23.0	0	0	0.0	Mixed Species
East Gippsland	East Gippsland	Orbost	830-510-0010	Current Regen.	N/A	01/10/2013	Road alignment - construction	5.7	1.0	0	0	0.7	Not Allocated--RL

VicForests Timber Release Plan (including Approved Changes)
TRP SCHEDULE

Region	Forest Management Area	District	Coupe Number	TRP Status	Nominated Period of Harvest	TRP Approval Date	Silviculture	Gross Area (ha)	Nett Area (ha)	Driveway Area (ha)	Driveway length (m)	Road Length (km)	Forest Stand Description
East Gippsland	East Gippsland	Orbost	830-510-0011	Current Regen.	N/A	01/10/2013	Road alignment - improvement	13.7	3.0	0	0	1.7	Mixed Species
East Gippsland	East Gippsland	Orbost	831-501-0015	Current	2019 - 2022	01/10/2013	Thinning from below	113.6	87.0	0	0	0.0	Mixed Species
East Gippsland	East Gippsland	Orbost	831-502-0009	Current	2019 - 2022	01/10/2013	Thinning from below	46.5	35.0	0	0	0.0	Mixed Species
East Gippsland	East Gippsland	Orbost	831-502-0010	Current	2019 - 2022	01/10/2013	Road alignment - improvement	10.6	3.0	0	0	1.3	Mixed Species
East Gippsland	East Gippsland	Orbost	831-506-0010	Current Regen.	N/A	01/10/2013	Thinning from below	60.2	38.0	0	0	0.0	Mixed Species
East Gippsland	East Gippsland	Orbost	831-512-0017	Current	2019 - 2022	01/10/2013	Seed Tree (includes retained overwood)	33.9	22.0	0	0	0.0	Mixed Species
East Gippsland	East Gippsland	Orbost	832-501-0003	Current	2019 - 2022	01/10/2013	Thinning from below	36.1	30.0	2	0	0.0	Mixed Species
East Gippsland	East Gippsland	Orbost	832-501-0018	Current	2019 - 2022	01/10/2013	Seed Tree (includes retained overwood)	39.9	29.0	0	0	0.0	Mixed Species
East Gippsland	East Gippsland	Orbost	832-501-0024	Current	2019 - 2022	01/10/2013	Seed Tree (includes retained overwood)	22.3	8.0	0	0	0.0	Mixed Species
East Gippsland	East Gippsland	Orbost	832-501-0027	Current	2019 - 2022	31/08/2015	Road alignment - construction	8.3	2.0	0	0	2.0	Mixed Species
East Gippsland	East Gippsland	Orbost	832-501-0032	Current	2019 - 2022	01/10/2013	Seed Tree (includes retained overwood)	51.1	28.0	0	0	0.0	Mixed Species
East Gippsland	East Gippsland	Orbost	832-501-0033	Current	2019 - 2022	01/10/2013	Seed Tree (includes retained overwood)	30.8	11.0	0	0	0.0	Mixed Species
East Gippsland	East Gippsland	Orbost	832-501-0038	Current	2019 - 2022	24/04/2019	Road alignment - improvement	20.3	20.0	0	0	1.0	Mixed Species
East Gippsland	East Gippsland	Orbost	832-502-0006	Current	2019 - 2022	01/10/2013	Road alignment - improvement	1.9	1.9	0	0	1.2	Mixed Species
East Gippsland	East Gippsland	Orbost	832-502-0008	Current	2019 - 2022	01/10/2013	Seed Tree (includes retained overwood)	44.0	39.0	4.9	0	0.0	Mixed Species
East Gippsland	East Gippsland	Orbost	832-502-0010	Current	2019 - 2022	01/10/2013	Unevenaged	48.8	27.0	0	0	0.0	Mixed Species
East Gippsland	East Gippsland	Orbost	832-502-0011	Current	2019 - 2022	01/10/2013	Seed Tree (includes retained overwood)	32.5	31.0	0	0	0.0	Mixed Species
East Gippsland	East Gippsland	Orbost	832-502-0014	Current	2019 - 2022	01/10/2013	Road alignment - improvement	3.2	1.0	0	0	0.5	Mixed Species
East Gippsland	East Gippsland	Orbost	832-502-0017	Current	2019 - 2022	01/10/2013	Seed Tree (includes retained overwood)	46.4	28.0	0	0	0.0	Mixed Species
East Gippsland	East Gippsland	Orbost	832-502-0019	Current	2019 - 2022	01/10/2013	Seed Tree (includes retained overwood)	32.3	22.0	0	0	0.0	Mixed Species
East Gippsland	East Gippsland	Orbost	832-502-0020	Current	2019 - 2022	01/10/2013	Road alignment - improvement	22.8	5.0	0	0	1.2	Mixed Species
East Gippsland	East Gippsland	Orbost	832-502-0021	Current	2019 - 2022	24/04/2019	Seed Tree (includes retained overwood)	24.9	24.9	0	0	0.0	Mixed Species
East Gippsland	East Gippsland	Orbost	832-505-0014	Current	2019 - 2022	01/10/2013	Unevenaged	58.7	29.0	0	0	0.0	Mixed Species
East Gippsland	East Gippsland	Orbost	832-505-0015	Current	2019 - 2022	01/10/2013	Unevenaged	74.3	44.0	0	0	0.0	Mixed Species
East Gippsland	East Gippsland	Orbost	832-505-0017	Current	2019 - 2022	01/10/2013	Road alignment - construction	5.5	2.0	0	0	0.7	Mixed Species
East Gippsland	East Gippsland	Orbost	832-508-0015	Current	2019 - 2022	01/10/2013	Road alignment - improvement	23.0	6.0	0	0	2.5	Mixed Species
East Gippsland	East Gippsland	Orbost	832-508-0019	Current	2019 - 2022	17/07/2014	Seed Tree (includes retained overwood)	35.7	12.0	1.7	420	0.0	Mixed Species
East Gippsland	East Gippsland	Orbost	832-509-0034	Current	2019 - 2022	01/10/2013	Road alignment - improvement	10.6	4.0	0	0	1.0	Mixed Species
East Gippsland	East Gippsland	Orbost	832-511-0009	Current	2019 - 2022	01/10/2013	Seed Tree (includes retained overwood)	37.8	19.0	0	0	0.0	Mixed Species
East Gippsland	East Gippsland	Orbost	832-511-0010	Current	2019 - 2022	03/10/2016	Seed Tree (includes retained overwood)	21.2	15.0	0	0	0.0	Mixed Species

VicForests Timber Release Plan (including Approved Changes)
TRP SCHEDULE

Region	Forest Management Area	District	Coupe Number	TRP Status	Nominated Period of Harvest	TRP Approval Date	Silviculture	Gross Area (ha)	Nett Area (ha)	Driveway Area (ha)	Driveway length (m)	Road Length (km)	Forest Stand Description
East Gippsland	East Gippsland	Orbost	833-501-0011	Current	2019 - 2022	01/10/2013	Seed Tree (includes retained overwood)	29.8	29.8	0	0	0.0	Mixed Species
East Gippsland	East Gippsland	Orbost	833-502-0017	Current	2019 - 2022	03/10/2016	Seed Tree (includes retained overwood)	11.2	10.0	0	0	0.0	Mixed Species
East Gippsland	East Gippsland	Orbost	833-503-0010	Current	2019 - 2022	31/08/2015	Seed Tree (includes retained overwood)	26.7	26.7	0	0	0.0	Mixed Species
East Gippsland	East Gippsland	Orbost	833-503-0013	Current	2019 - 2022	31/08/2015	Road alignment - improvement	2.2	1.0	0	0	0.5	Mixed Species
East Gippsland	East Gippsland	Orbost	833-505-0001	Current	2019 - 2022	31/08/2015	Seed Tree (includes retained overwood)	41.3	34.0	0	0	0.0	Mixed Species
East Gippsland	East Gippsland	Orbost	833-505-0005	Current	2019 - 2022	31/08/2015	Seed Tree (includes retained overwood)	44.6	34.0	0	0	0.0	Mixed Species
East Gippsland	East Gippsland	Orbost	833-507-0003	Current	2019 - 2022	01/10/2013	Seed Tree (includes retained overwood)	47.4	40.0	0	0	0.0	Mixed Species
East Gippsland	East Gippsland	Orbost	833-508-0019	Current	2019 - 2022	01/10/2013	Road alignment - improvement	3.7	1.0	0	0	0.7	Mixed Species
East Gippsland	East Gippsland	Orbost	833-510-0011	Current	2019 - 2022	01/10/2013	Seed Tree (includes retained overwood)	40.2	34.0	3.6	50	0.0	Mixed Species
East Gippsland	East Gippsland	Orbost	833-510-0020	Current	2019 - 2022	01/10/2013	Road alignment - construction	34.8	4.0	0	0	1.5	Mixed Species
East Gippsland	East Gippsland	Orbost	833-510-0022	Current	2019 - 2022	24/04/2019	Road alignment - construction	14.9	1.0	0	0	1.3	Mixed Species
East Gippsland	East Gippsland	Orbost	833-511-0010	Current	2019 - 2022	01/10/2013	Road alignment - improvement	14.7	5.0	0	0	5.3	Mixed Species
East Gippsland	East Gippsland	Orbost	833-511-0011	Current	2019 - 2022	24/04/2019	Road alignment - construction	15.3	1.0	0	0	1.0	Mixed Species
East Gippsland	East Gippsland	Orbost	833-512-0024	Current	2019 - 2022	03/10/2016	Seed Tree (includes retained overwood)	43.3	28.0	0	0	0.0	Mixed Species
East Gippsland	East Gippsland	Orbost	833-512-0025	Current	2019 - 2022	03/10/2016	Seed Tree (includes retained overwood)	46.4	25.0	0	0	0.0	Mixed Species
East Gippsland	East Gippsland	Orbost	833-513-0005	Current	2019 - 2022	31/08/2015	Seed Tree (includes retained overwood)	17.9	11.0	6.8	425	0.0	Mixed Species
East Gippsland	East Gippsland	Orbost	833-513-0010	Current	2019 - 2022	31/08/2015	Seed Tree (includes retained overwood)	30.5	22.0	0	0	0.0	Mixed Species
East Gippsland	East Gippsland	Orbost	833-518-0004	Current	2019 - 2022	31/08/2015	Seed Tree (includes retained overwood)	49.1	36.0	0	0	0.0	Mixed Species
East Gippsland	East Gippsland	Orbost	834-503-0007	Current	2019 - 2022	03/10/2016	Seed Tree (includes retained overwood)	24.4	19.0	0	0	0.0	Mixed Species
East Gippsland	East Gippsland	Orbost	834-503-0008	Current	2019 - 2022	03/10/2016	Seed Tree (includes retained overwood)	38.1	15.0	0	0	0.0	Mixed Species
East Gippsland	East Gippsland	Orbost	834-504-0007	Current	2019 - 2022	01/10/2013	Seed Tree (includes retained overwood)	33.5	27.0	0	0	0.0	Mixed Species
East Gippsland	East Gippsland	Orbost	834-504-0010	Current	2019 - 2022	01/10/2013	Unevenaged	41.1	29.0	0	0	0.0	Mixed Species
East Gippsland	East Gippsland	Orbost	834-504-0011	Current	2019 - 2022	01/10/2013	Seed Tree (includes retained overwood)	19.2	17.0	0	0	0.0	Mixed Species
East Gippsland	East Gippsland	Orbost	834-506-0008	Current	2019 - 2022	01/10/2013	Unevenaged	119.8	118.0	0	0	0.0	Mixed Species
East Gippsland	East Gippsland	Orbost	834-506-0013	Current	2019 - 2022	03/10/2016	Seed Tree (includes retained overwood)	25.8	16.0	12.1	350	0.0	Mixed Species
East Gippsland	East Gippsland	Orbost	834-507-0007	Current	2019 - 2022	24/04/2019	Seed Tree (includes retained overwood)	28.6	26.0	0	0	0.0	Mixed Species
East Gippsland	East Gippsland	Orbost	834-507-0008	Current	2019 - 2022	24/04/2019	Seed Tree (includes retained overwood)	37.6	34.0	0	0	0.0	Mixed Species
East Gippsland	East Gippsland	Orbost	834-507-0009	Current	2019 - 2022	24/04/2019	Seed Tree (includes retained overwood)	27.9	22.0	0	0	0.0	Mixed Species
East Gippsland	East Gippsland	Orbost	834-507-0010	Current	2019 - 2022	24/04/2019	Seed Tree (includes retained overwood)	28.6	21.0	0	0	0.0	Mixed Species
East Gippsland	East Gippsland	Orbost	834-511-0004	Current	2019 - 2022	01/10/2013	Seed Tree (includes retained overwood)	31.8	19.0	0	0	0.0	Mixed Species

VicForests Timber Release Plan (including Approved Changes)
TRP SCHEDULE

Region	Forest Management Area	District	Coupe Number	TRP Status	Nominated Period of Harvest	TRP Approval Date	Silviculture	Gross Area (ha)	Nett Area (ha)	Driveway Area (ha)	Driveway length (m)	Road Length (km)	Forest Stand Description
East Gippsland	East Gippsland	Orbost	834-514-0011	Current	2019 - 2022	01/10/2013	Seed Tree (includes retained overwood)	22.0	15.0	0	0	0.0	Mixed Species
East Gippsland	East Gippsland	Orbost	835-502-0002	Current	2019 - 2022	01/10/2013	Unevenaged	18.4	12.0	0	0	0.0	Mixed Species
East Gippsland	East Gippsland	Orbost	835-505-0001	Current	2019 - 2022	03/10/2016	Seed Tree (includes retained overwood)	48.2	30.0	9.1	350	0.0	Mixed Species
East Gippsland	East Gippsland	Orbost	835-507-0001	Current	2019 - 2022	01/10/2013	Thinning from below	53.8	32.0	0	0	0.0	Mixed Species
East Gippsland	East Gippsland	Orbost	835-507-0002	Current	2019 - 2022	01/10/2013	Road alignment - improvement	13.9	2.0	0	0	3.7	Mixed Species
East Gippsland	East Gippsland	Orbost	835-511-0001	Current	2019 - 2022	01/10/2013	Road alignment - construction	2.3	1.0	0	0	0.6	Mixed Species
East Gippsland	East Gippsland	Orbost	835-511-0002	Current	2019 - 2022	01/10/2013	Unevenaged	46.2	23.0	0	0	0.0	Mixed Species
East Gippsland	East Gippsland	Orbost	835-511-0009	Current	2019 - 2022	01/10/2013	Seed Tree (includes retained overwood)	35.2	25.0	0	0	0.0	Mixed Species
East Gippsland	East Gippsland	Orbost	835-512-0003	Current	2019 - 2022	17/07/2014	Seed Tree (includes retained overwood)	44.7	25.0	0	0	0.0	Mixed Species
East Gippsland	East Gippsland	Orbost	835-512-0008	Current	2019 - 2022	17/07/2014	Seed Tree (includes retained overwood)	34.8	22.0	0	0	0.0	Mixed Species
East Gippsland	East Gippsland	Orbost	836-507-0007	Current	2019 - 2022	01/10/2013	Seed Tree (includes retained overwood)	36.6	34.0	0	0	0.0	Mixed Species
East Gippsland	East Gippsland	Orbost	836-508-0009	Current Regen.	N/A	17/07/2014	Clearfelling - Salvage	36.0	31.0	0	0	0.0	Mixed Species
East Gippsland	East Gippsland	Orbost	836-510-0002	Current	2019 - 2022	01/10/2013	Road alignment - improvement	16.8	13.0	0	0	6.8	Mixed Species
East Gippsland	East Gippsland	Orbost	836-510-0018	Current	2019 - 2022	24/04/2019	Seed Tree (includes retained overwood)	38.4	35.0	0	0	0.0	Mixed Species
East Gippsland	East Gippsland	Orbost	836-510-0019	Current	2019 - 2022	01/10/2013	Seed Tree (includes retained overwood)	37.2	21.0	0	0	0.0	Mixed Species
East Gippsland	East Gippsland	Orbost	836-515-0006	Current	2019 - 2022	01/10/2013	Seed Tree (includes retained overwood)	24.1	22.0	0	0	0.0	Mixed Species
East Gippsland	East Gippsland	Orbost	836-515-0007	Current	2019 - 2022	01/10/2013	Seed Tree (includes retained overwood)	9.3	9.0	0	0	0.0	Mixed Species
East Gippsland	East Gippsland	Orbost	836-516-0006	Current	2019 - 2022	01/10/2013	Seed Tree (includes retained overwood)	29.2	18.0	0	0	0.0	Mixed Species
East Gippsland	East Gippsland	Orbost	836-516-0007	Current	2019 - 2022	01/10/2013	Seed Tree (includes retained overwood)	31.2	18.0	0	0	0.0	Mixed Species
East Gippsland	East Gippsland	Orbost	836-524-0007	Current	2019 - 2022	31/08/2015	Clearfelling - Salvage	44.6	12.0	0	0	0.0	Mixed Species
East Gippsland	East Gippsland	Orbost	836-524-0009	Current	2019 - 2022	01/10/2013	Thinning from below	91.3	31.0	0	0	0.0	Mixed Species
East Gippsland	East Gippsland	Orbost	836-524-0020	Current	2019 - 2022	31/08/2015	Seed Tree (includes retained overwood)	49.0	19.0	0	0	0.0	Mixed Species
East Gippsland	East Gippsland	Orbost	836-524-0021	Current	2019 - 2022	31/08/2015	Clearfelling - Salvage	35.9	10.0	0	0	0.0	Mixed Species
East Gippsland	East Gippsland	Orbost	836-524-0024	Current	2019 - 2022	31/08/2015	Clearfelling - Salvage	26.0	20.0	0	0	0.0	Mixed Species
East Gippsland	East Gippsland	Orbost	837-501-0004	Current	2019 - 2022	01/10/2013	Thinning from below	26.7	17.0	4.6	1	0.0	Ash
East Gippsland	East Gippsland	Orbost	837-501-0008	Current	2019 - 2022	01/10/2013	Thinning from below	29.4	24.0	0	1	0.0	Ash
East Gippsland	East Gippsland	Orbost	837-512-0007	Current	2019 - 2022	01/10/2013	Thinning from below	37.4	33.0	0	0	0.0	Ash
East Gippsland	East Gippsland	Orbost	837-512-0008	Current	2019 - 2022	01/10/2013	Thinning from below	47.0	40.0	0	0	0.0	Ash
East Gippsland	East Gippsland	Orbost	837-513-0008	Current	2019 - 2022	01/10/2013	Seed Tree (includes retained overwood)	37.1	20.0	5.4	300	0.0	Mixed Species
East Gippsland	East Gippsland	Orbost	837-513-0012	Current	2019 - 2022	01/10/2013	Seed Tree (includes retained overwood)	41.6	35.0	9	500	0.0	Mixed Species

VicForests Timber Release Plan (including Approved Changes)
TRP SCHEDULE

Region	Forest Management Area	District	Coupe Number	TRP Status	Nominated Period of Harvest	TRP Approval Date	Silviculture	Gross Area (ha)	Nett Area (ha)	Driveway Area (ha)	Driveway length (m)	Road Length (km)	Forest Stand Description
East Gippsland	East Gippsland	Orbost	837-513-0013	Current	2019 - 2022	01/10/2013	Thinning from below	31.6	24.0	0	0	0.0	Mixed Species
East Gippsland	East Gippsland	Orbost	837-513-0014	Current	2019 - 2022	01/10/2013	Road alignment - construction	5.2	1.0	0	0	0.7	Mixed Species
East Gippsland	East Gippsland	Orbost	837-515-0003	Current	2019 - 2022	01/10/2013	Seed Tree (includes retained overwood)	47.5	30.0	0	0	0.0	Mixed Species
East Gippsland	East Gippsland	Orbost	837-515-0004	Current	2019 - 2022	01/10/2013	Seed Tree (includes retained overwood)	44.1	29.0	0	0	0.0	Mixed Species
East Gippsland	East Gippsland	Orbost	838-501-0007	Current	2019 - 2022	01/10/2013	Seed Tree (includes retained overwood)	48.4	30.0	5.2	1	0.0	Mixed Species
East Gippsland	East Gippsland	Orbost	838-501-0008	Current	2019 - 2022	01/10/2013	Road alignment - improvement	5.8	5.8	0	0	3.0	Mixed Species
East Gippsland	East Gippsland	Orbost	838-502-0023	Current	2019 - 2022	01/10/2013	Thinning from below	30.2	25.0	0	0	0.0	Mixed Species
East Gippsland	East Gippsland	Orbost	838-504-0012	Current	2019 - 2022	01/10/2013	Seed Tree (includes retained overwood)	17.9	17.9	0	0	0.0	Mixed Species
East Gippsland	East Gippsland	Orbost	838-505-0011	Current	2019 - 2022	17/07/2014	Seed Tree (includes retained overwood)	34.7	13.0	1.9	100	0.0	Mixed Species
East Gippsland	East Gippsland	Orbost	838-505-0016	Current	2019 - 2022	17/07/2014	Seed Tree (includes retained overwood)	50.6	10.0	0	0	0.0	Mixed Species
East Gippsland	East Gippsland	Orbost	838-505-0026	Current	2019 - 2022	17/07/2014	Road alignment - improvement	13.4	2.0	0	0	3.3	Mixed Species
East Gippsland	East Gippsland	Orbost	838-507-0025	Current	2019 - 2022	01/10/2013	Thinning from below	31.0	25.0	0	0	0.0	Mixed Species
East Gippsland	East Gippsland	Orbost	838-507-0026	Current	2019 - 2022	01/10/2013	Thinning from below	43.8	35.0	0	0	0.0	Ash
East Gippsland	East Gippsland	Orbost	838-507-0029	Current	2019 - 2022	01/10/2013	Thinning from below	48.8	16.0	0	0	0.0	Mixed Species
East Gippsland	East Gippsland	Orbost	838-508-0010	Current	2019 - 2022	01/10/2013	Seed Tree (includes retained overwood)	17.0	14.0	0	100	0.0	Ash
East Gippsland	East Gippsland	Orbost	838-508-0012	Current	2019 - 2022	01/10/2013	Seed Tree (includes retained overwood)	9.2	6.0	5.5	300	0.0	Ash
East Gippsland	East Gippsland	Orbost	838-508-0013	Current	2019 - 2022	01/10/2013	Seed Tree (includes retained overwood)	47.5	36.0	0	0	0.0	Ash
East Gippsland	East Gippsland	Orbost	838-508-0014	Current	2019 - 2022	01/10/2013	Thinning from below	61.5	45.0	0	0	0.0	Mixed Species
East Gippsland	East Gippsland	Orbost	838-508-0015	Current	2019 - 2022	01/10/2013	Thinning from below	23.5	18.0	0	0	0.0	Ash
East Gippsland	East Gippsland	Orbost	838-508-0016	Current	2019 - 2022	01/10/2013	Seed Tree (includes retained overwood)	38.0	30.0	0	0	0.0	Ash
East Gippsland	East Gippsland	Bendoc	840-502-0019	Current Regen.	N/A	01/10/2013	Seed Tree (includes retained overwood)	21.5	20.0	0	0	0.0	Mixed Species
East Gippsland	East Gippsland	Bendoc	840-504-0001	Current Regen.	N/A	01/10/2013	Seed Tree (includes retained overwood)	14.9	14.0	0	0	0.0	Mixed Species
East Gippsland	East Gippsland	Orbost	841-502-0010	Current	2019 - 2022	01/10/2013	Seed Tree (includes retained overwood)	37.3	24.0	0	0	0.0	Mixed Species
East Gippsland	East Gippsland	Orbost	841-502-0014	Current	2019 - 2022	01/10/2013	Seed Tree (includes retained overwood)	38.0	30.0	0	0	0.0	Mixed Species
East Gippsland	East Gippsland	Orbost	841-503-0016	Current	2019 - 2022	31/08/2015	Seed Tree (includes retained overwood)	43.4	38.0	14.6	500	0.0	Mixed Species
East Gippsland	East Gippsland	Orbost	841-503-0017	Current	2019 - 2022	31/08/2015	Road alignment - construction	10.3	3.0	0	0	2.6	Mixed Species
East Gippsland	East Gippsland	Orbost	841-504-0003	Current	2019 - 2022	31/08/2015	Seed Tree (includes retained overwood)	42.0	40.0	0	0	0.0	Mixed Species
East Gippsland	East Gippsland	Orbost	841-504-0022	Current	2019 - 2022	31/08/2015	Seed Tree (includes retained overwood)	32.1	32.0	0	0	0.0	Mixed Species
East Gippsland	East Gippsland	Orbost	841-504-0024	Current	2019 - 2022	31/08/2015	Seed Tree (includes retained overwood)	38.1	9.0	0	0	0.0	Mixed Species
East Gippsland	East Gippsland	Orbost	841-504-0025	Current	2019 - 2022	31/08/2015	Road alignment - improvement	27.4	8.0	0	0	6.5	Mixed Species

VicForests Timber Release Plan (including Approved Changes)
TRP SCHEDULE

Region	Forest Management Area	District	Coupe Number	TRP Status	Nominated Period of Harvest	TRP Approval Date	Silviculture	Gross Area (ha)	Nett Area (ha)	Driveway Area (ha)	Driveway length (m)	Road Length (km)	Forest Stand Description
East Gippsland	East Gippsland	Orbost	842-501-0026	Current	2019 - 2022	01/10/2013	Seed Tree (includes retained overwood)	34.1	24.0	0	0	0.0	Mixed Species
East Gippsland	East Gippsland	Orbost	842-501-0028	Current	2019 - 2022	01/10/2013	Seed Tree (includes retained overwood)	37.6	24.0	0	0	0.0	Mixed Species
East Gippsland	East Gippsland	Orbost	842-503-0007	Current	2019 - 2022	01/10/2013	Seed Tree (includes retained overwood)	26.2	15.0	0	0	0.0	Mixed Species
East Gippsland	East Gippsland	Orbost	842-503-0009	Current	2019 - 2022	01/10/2013	Seed Tree (includes retained overwood)	31.2	19.0	0	0	0.0	Mixed Species
East Gippsland	East Gippsland	Orbost	842-503-0010	Current	2019 - 2022	01/10/2013	Seed Tree (includes retained overwood)	18.1	14.0	0	0	0.0	Mixed Species
East Gippsland	East Gippsland	Orbost	842-504-0013	Current	2019 - 2022	01/10/2013	Seed Tree (includes retained overwood)	32.8	29.0	7.9	1	0.0	Mixed Species
East Gippsland	East Gippsland	Orbost	842-504-0021	Current	2019 - 2022	01/10/2013	Seed Tree (includes retained overwood)	38.7	12.0	0	0	0.0	Mixed Species
East Gippsland	East Gippsland	Orbost	842-504-0023	Current	2019 - 2022	01/10/2013	Seed Tree (includes retained overwood)	48.6	19.0	0	0	0.0	Mixed Species
East Gippsland	East Gippsland	Orbost	842-504-0026	Current	2019 - 2022	01/10/2013	Seed Tree (includes retained overwood)	45.6	18.0	0	0	0.0	Mixed Species
East Gippsland	East Gippsland	Orbost	842-507-0015	Current	2019 - 2022	31/08/2015	Seed Tree (includes retained overwood)	38.1	23.0	0	0	0.0	Mixed Species
East Gippsland	East Gippsland	Orbost	842-508-0022	Current	2019 - 2022	01/10/2013	Thinning from below	47.8	17.0	4.4	300	0.0	Mixed Species
East Gippsland	East Gippsland	Orbost	842-509-0011	Current	2019 - 2022	01/10/2013	Road alignment - improvement	20.7	20.0	0	0	9.0	Mixed Species
East Gippsland	East Gippsland	Orbost	842-509-0024	Current	2019 - 2022	01/10/2013	Seed Tree (includes retained overwood)	29.8	17.0	0	0	0.0	Mixed Species
East Gippsland	East Gippsland	Orbost	842-509-0026	Current	2019 - 2022	01/10/2013	Seed Tree (includes retained overwood)	44.2	36.0	0	0	0.0	Mixed Species
East Gippsland	East Gippsland	Orbost	842-510-0005	Current	2019 - 2022	01/10/2013	Seed Tree (includes retained overwood)	43.4	38.0	0	1	0.0	Mixed Species
East Gippsland	East Gippsland	Orbost	842-510-0013	Current Regen.	N/A	01/10/2013	Seed Tree (includes retained overwood)	24.8	22.0	5.7	450	0.0	Mixed Species
East Gippsland	East Gippsland	Orbost	842-510-0016	Current	2019 - 2022	03/10/2016	Seed Tree (includes retained overwood)	24.9	20.0	0	200	0.0	Mixed Species
East Gippsland	East Gippsland	Orbost	842-510-0020	Current	2019 - 2022	03/10/2016	Seed Tree (includes retained overwood)	45.4	26.0	0	0	0.0	Mixed Species
East Gippsland	East Gippsland	Orbost	842-510-0021	Current	2019 - 2022	03/10/2016	Seed Tree (includes retained overwood)	34.7	15.0	0	0	0.0	Mixed Species
East Gippsland	East Gippsland	Orbost	842-510-0023	Current	2019 - 2022	01/10/2013	Seed Tree (includes retained overwood)	48.3	37.0	6.4	150	0.0	Mixed Species
East Gippsland	East Gippsland	Orbost	842-510-0025	Current	2019 - 2022	17/07/2014	Seed Tree (includes retained overwood)	47.3	13.0	0	0	0.0	Mixed Species
East Gippsland	East Gippsland	Orbost	842-510-0026	Current	2019 - 2022	17/07/2014	Seed Tree (includes retained overwood)	39.3	7.0	0	0	0.0	Mixed Species
East Gippsland	East Gippsland	Orbost	842-510-0027	Current	2019 - 2022	01/10/2013	Road alignment - construction	16.7	16.7	0	0	1.7	Mixed Species
East Gippsland	East Gippsland	Orbost	842-510-0028	Current	2019 - 2022	03/10/2016	Road alignment - improvement	6.3	2.0	0	0	1.6	Mixed Species
East Gippsland	East Gippsland	Orbost	842-510-0029	Current	2019 - 2022	03/10/2016	Road alignment - improvement	5.8	1.0	0	0	1.4	Mixed Species
East Gippsland	East Gippsland	Orbost	842-511-0004	Current	2019 - 2022	01/10/2013	Seed Tree (includes retained overwood)	41.3	37.0	8.2	1	0.0	Mixed Species
East Gippsland	East Gippsland	Orbost	842-511-0020	Current	2019 - 2022	01/10/2013	Seed Tree (includes retained overwood)	40.7	27.0	0	0	0.0	Mixed Species
East Gippsland	East Gippsland	Orbost	842-512-0044	Current	2019 - 2022	01/10/2013	Seed Tree (includes retained overwood)	19.5	18.0	0	0	0.0	Mixed Species
East Gippsland	East Gippsland	Orbost	842-513-0040	Current	2019 - 2022	01/10/2013	Thinning from below	63.7	54.0	0	0	0.0	Mixed Species
East Gippsland	East Gippsland	Orbost	842-513-0050	Current	2019 - 2022	01/10/2013	Thinning from below	44.8	34.0	0	0	0.0	Mixed Species

VicForests Timber Release Plan (including Approved Changes)
TRP SCHEDULE

Region	Forest Management Area	District	Coupe Number	TRP Status	Nominated Period of Harvest	TRP Approval Date	Silviculture	Gross Area (ha)	Nett Area (ha)	Driveway Area (ha)	Driveway length (m)	Road Length (km)	Forest Stand Description
East Gippsland	East Gippsland	Orbost	842-513-0052	Current	2019 - 2022	01/10/2013	Seed Tree (includes retained overwood)	44.2	30.0	0	0	0.0	Mixed Species
East Gippsland	East Gippsland	Orbost	842-516-0010	Current	2019 - 2022	01/10/2013	Seed Tree (includes retained overwood)	40.6	28.0	0	1	0.0	Mixed Species
East Gippsland	East Gippsland	Orbost	842-516-0016	Current	2019 - 2022	01/10/2013	Seed Tree (includes retained overwood)	31.6	25.0	2.7	0	0.0	Mixed Species
East Gippsland	East Gippsland	Orbost	842-516-0021	Current	2019 - 2022	17/07/2014	Road alignment - improvement	3.4	1.0	0	0	1.7	Mixed Species
East Gippsland	East Gippsland	Orbost	842-516-0023	Current	2019 - 2022	01/10/2013	Seed Tree (includes retained overwood)	30.2	22.0	6.3	500	0.0	Mixed Species
East Gippsland	East Gippsland	Orbost	842-516-0024	Current	2019 - 2022	17/07/2014	Seed Tree (includes retained overwood)	51.1	24.0	10.5	355	0.0	Mixed Species
East Gippsland	East Gippsland	Orbost	842-516-0026	Current	2019 - 2022	01/10/2013	Seed Tree (includes retained overwood)	16.0	13.0	0	0	0.0	Mixed Species
East Gippsland	East Gippsland	Orbost	842-517-0015	Current	2019 - 2022	01/10/2013	Clearfelling	48.1	33.0	0	0	0.0	Mixed Species
East Gippsland	East Gippsland	Orbost	842-517-0028	Current	2019 - 2022	01/10/2013	Clearfelling	49.9	25.0	0	0	0.0	Mixed Species
East Gippsland	East Gippsland	Orbost	842-518-0035	Current	2019 - 2022	01/10/2013	Seed Tree (includes retained overwood)	47.2	18.0	2.7	105	0.0	Mixed Species
East Gippsland	East Gippsland	Orbost	842-519-0012	Current	2019 - 2022	01/10/2013	Seed Tree (includes retained overwood)	39.5	34.0	0	0	0.0	Mixed Species
East Gippsland	East Gippsland	Orbost	842-519-0013	Current	2019 - 2022	01/10/2013	Seed Tree (includes retained overwood)	33.7	24.0	0	0	0.0	Mixed Species
East Gippsland	East Gippsland	Orbost	842-519-0018	Current	2019 - 2022	01/10/2013	Road alignment - construction	3.7	2.0	0	0	1.0	Mixed Species
East Gippsland	East Gippsland	Orbost	842-519-0020	Current	2019 - 2022	01/10/2013	Seed Tree (includes retained overwood)	48.4	40.0	0	0	0.0	Mixed Species
East Gippsland	East Gippsland	Orbost	842-519-0021	Current	2019 - 2022	01/10/2013	Seed Tree (includes retained overwood)	42.4	38.0	0	0	0.0	Mixed Species
East Gippsland	East Gippsland	Orbost	842-519-0022	Current	2019 - 2022	01/10/2013	Seed Tree (includes retained overwood)	39.6	28.0	0	0	0.0	Mixed Species
East Gippsland	East Gippsland	Orbost	842-519-0023	Current	2019 - 2022	01/10/2013	Road alignment - construction	2.8	2.8	0	0	1.1	Mixed Species
East Gippsland	East Gippsland	Orbost	842-520-0015	Current	2019 - 2022	01/10/2013	Unevenaged	36.5	30.0	0	0	0.0	Mixed Species
East Gippsland	East Gippsland	Orbost	842-520-0017	Current	2019 - 2022	01/10/2013	Thinning from below	52.1	35.0	0	0	0.0	Mixed Species
East Gippsland	East Gippsland	Orbost	842-520-0028	Current	2019 - 2022	01/10/2013	Seed Tree (includes retained overwood)	44.8	26.0	5	300	0.0	Mixed Species
East Gippsland	East Gippsland	Orbost	842-520-0035	Current	2019 - 2022	17/07/2014	Thinning from below	48.2	17.0	1	80	0.0	Mixed Species
East Gippsland	East Gippsland	Orbost	843-507-0004	Current	2019 - 2022	01/10/2013	Seed Tree (includes retained overwood)	31.0	25.0	0	0	0.0	Mixed Species
East Gippsland	East Gippsland	Orbost	843-507-0007	Current	2019 - 2022	01/10/2013	Seed Tree (includes retained overwood)	29.5	29.5	8.8	350	0.0	Mixed Species
East Gippsland	East Gippsland	Orbost	843-507-0020	Current	2019 - 2022	31/08/2015	Road alignment - construction	8.3	2.0	0	0	2.0	Mixed Species
East Gippsland	East Gippsland	Orbost	844-502-0013	Current	2019 - 2022	31/08/2015	Clearfelling - Salvage	27.7	12.0	0	0	0.0	Mixed Species
East Gippsland	East Gippsland	Orbost	846-504-0024	Current	2019 - 2022	17/07/2014	Thinning from below	51.8	17.0	0	0	0.0	Mixed Species
East Gippsland	East Gippsland	Cann River	848-502-0001	Current	2019 - 2022	17/07/2014	Seed Tree (includes retained overwood)	37.1	15.0	0	0	0.0	Mixed Species
East Gippsland	East Gippsland	Cann River	848-502-0002	Current	2019 - 2022	17/07/2014	Seed Tree (includes retained overwood)	43.9	18.0	0	0	0.0	Mixed Species
East Gippsland	East Gippsland	Cann River	848-502-0003	Current	2019 - 2022	17/07/2014	Seed Tree (includes retained overwood)	40.3	12.0	0	0	0.0	Mixed Species
East Gippsland	East Gippsland	Cann River	848-503-0007	Current	2019 - 2022	01/10/2013	Road alignment - improvement	0.6	0.6	0	0	0.2	Mixed Species

VicForests Timber Release Plan (including Approved Changes)
TRP SCHEDULE

Region	Forest Management Area	District	Coupe Number	TRP Status	Nominated Period of Harvest	TRP Approval Date	Silviculture	Gross Area (ha)	Nett Area (ha)	Driveway Area (ha)	Driveway length (m)	Road Length (km)	Forest Stand Description
East Gippsland	East Gippsland	Cann River	848-503-0010	Current	2019 - 2022	17/07/2014	Road alignment - construction	53.2	5.0	0	0	6.0	Mixed Species
East Gippsland	East Gippsland	Cann River	848-506-0001	Current	2019 - 2022	17/07/2014	Seed Tree (includes retained overwood)	43.2	8.0	0	0	0.0	Mixed Species
East Gippsland	East Gippsland	Cann River	848-506-0002	Current	2019 - 2022	17/07/2014	Seed Tree (includes retained overwood)	44.9	12.0	0	0	0.0	Mixed Species
East Gippsland	East Gippsland	Cann River	848-506-0003	Current	2019 - 2022	17/07/2014	Seed Tree (includes retained overwood)	37.8	7.0	0	0	0.0	Mixed Species
East Gippsland	East Gippsland	Cann River	848-506-0005	Current	2019 - 2022	17/07/2014	Seed Tree (includes retained overwood)	43.9	18.0	9.2	0	0.0	Mixed Species
East Gippsland	East Gippsland	Cann River	848-506-0006	Current	2019 - 2022	17/07/2014	Seed Tree (includes retained overwood)	36.8	31.0	0	0	0.0	Mixed Species
East Gippsland	East Gippsland	Cann River	849-504-0001	Current	2019 - 2022	01/10/2013	Road alignment - improvement	30.7	15.0	0	0	7.5	Mixed Species
East Gippsland	East Gippsland	Cann River	849-506-0005	Current	2019 - 2022	03/10/2016	Thinning from below	55.9	55.9	0	0	0.0	Mixed Species
East Gippsland	East Gippsland	Cann River	853-506-0019	Current Regen.	N/A	01/10/2013	Seed Tree (includes retained overwood)	24.6	13.0	17.9	0	0.0	Mixed Species
East Gippsland	East Gippsland	Cann River	853-506-0024	Current	2019 - 2022	24/04/2019	Seed Tree (includes retained overwood)	52.4	23.0	0	350	0.0	Mixed Species
East Gippsland	East Gippsland	Cann River	853-508-0002	Current	2019 - 2022	24/04/2019	Seed Tree (includes retained overwood)	18.2	16.0	0	0	0.0	Mixed Species
East Gippsland	East Gippsland	Cann River	853-508-0027	Current	2019 - 2022	01/10/2013	Seed Tree (includes retained overwood)	23.0	8.0	15.5	400	0.0	Mixed Species
East Gippsland	East Gippsland	Cann River	853-509-0017	Current	2019 - 2022	01/10/2013	Seed Tree (includes retained overwood)	39.5	19.0	0	0	0.0	Mixed Species
East Gippsland	East Gippsland	Cann River	853-509-0020	Current	2019 - 2022	01/10/2013	Road alignment - construction	55.5	5.0	0	0	2.6	Mixed Species
East Gippsland	East Gippsland	Cann River	853-509-0021	Current	2019 - 2022	01/10/2013	Road alignment - construction	22.0	5.0	0	0	1.5	Mixed Species
East Gippsland	East Gippsland	Cann River	858-514-0003	Current	2019 - 2022	24/04/2019	Road alignment - improvement	39.1	39.0	0	0	10.2	Mixed Species
East Gippsland	East Gippsland	Cann River	860-501-0006	Current	2019 - 2022	01/10/2013	Thinning from below	108.9	55.0	0	500	0.0	Mixed Species
East Gippsland	East Gippsland	Cann River	863-507-0004	Current	2019 - 2022	01/10/2013	Seed Tree (includes retained overwood)	14.6	10.0	0	0	0.0	Mixed Species
East Gippsland	East Gippsland	Cann River	863-507-0008	Current Regen.	N/A	01/10/2013	Seed Tree (includes retained overwood)	33.8	27.0	9.5	0	0.0	Mixed Species
East Gippsland	East Gippsland	Cann River	863-507-0009	Current	2019 - 2022	01/10/2013	Seed Tree (includes retained overwood)	40.4	20.0	0	0	0.0	Mixed Species
East Gippsland	East Gippsland	Cann River	864-501-0005	Current	2019 - 2022	01/10/2013	Seed Tree (includes retained overwood)	39.2	25.0	13.1	500	0.0	Mixed Species
East Gippsland	East Gippsland	Cann River	866-501-0004	Current	2019 - 2022	17/07/2014	Unevenaged	83.5	72.0	0	0	0.0	Mixed Species
East Gippsland	East Gippsland	Cann River	866-501-0018	Current	2019 - 2022	17/07/2014	Clearfelling	35.2	31.0	0	0	0.0	Mixed Species
East Gippsland	East Gippsland	Cann River	866-505-0011	Current Regen.	N/A	01/10/2013	Seed Tree (includes retained overwood)	34.5	34.5	15.2	0	0.0	Mixed Species
East Gippsland	East Gippsland	Cann River	866-508-0016	Current	2019 - 2022	17/07/2014	Seed Tree (includes retained overwood)	28.1	25.0	0	0	0.0	Mixed Species
East Gippsland	East Gippsland	Cann River	866-508-0018	Current	2019 - 2022	01/10/2013	Seed Tree (includes retained overwood)	49.9	33.0	0	0	0.0	Mixed Species
East Gippsland	East Gippsland	Cann River	866-508-0023	Current	2019 - 2022	01/10/2013	Seed Tree (includes retained overwood)	42.0	35.0	0	0	0.0	Mixed Species
East Gippsland	East Gippsland	Cann River	866-508-0024	Current	2019 - 2022	01/10/2013	Seed Tree (includes retained overwood)	31.8	23.0	0	0	0.0	Mixed Species
East Gippsland	East Gippsland	Cann River	866-508-0026	Current	2019 - 2022	01/10/2013	Seed Tree (includes retained overwood)	41.5	30.0	0	0	0.0	Mixed Species
East Gippsland	East Gippsland	Cann River	866-508-0028	Current	2019 - 2022	01/10/2013	Seed Tree (includes retained overwood)	29.3	21.0	0	0	0.0	Mixed Species

VicForests Timber Release Plan (including Approved Changes)
TRP SCHEDULE

Region	Forest Management Area	District	Coupe Number	TRP Status	Nominated Period of Harvest	TRP Approval Date	Silviculture	Gross Area (ha)	Nett Area (ha)	Driveway Area (ha)	Driveway length (m)	Road Length (km)	Forest Stand Description
East Gippsland	East Gippsland	Cann River	866-508-0030	Current	2019 - 2022	01/10/2013	Road alignment - improvement	41.6	10.0	0	0	5.1	Mixed Species
East Gippsland	East Gippsland	Cann River	866-508-0032	Current	2019 - 2022	17/07/2014	Seed Tree (includes retained overwood)	31.4	28.0	0	0	0.0	Mixed Species
East Gippsland	East Gippsland	Cann River	866-508-0033	Current	2019 - 2022	17/07/2014	Seed Tree (includes retained overwood)	26.8	20.0	0	0	0.0	Mixed Species
East Gippsland	East Gippsland	Cann River	866-508-0034	Current	2019 - 2022	17/07/2014	Seed Tree (includes retained overwood)	29.5	26.0	0	0	0.0	Mixed Species
East Gippsland	East Gippsland	Cann River	866-511-0001	Current	2019 - 2022	01/10/2013	Unevenaged	79.1	79.0	0	0	0.0	Mixed Species
East Gippsland	East Gippsland	Cann River	866-511-0010	Current	2019 - 2022	31/08/2015	Seed Tree (includes retained overwood)	28.8	26.0	0	0	0.0	Mixed Species
East Gippsland	East Gippsland	Cann River	866-511-0011	Current	2019 - 2022	03/10/2016	Seed Tree (includes retained overwood)	36.1	32.0	0	0	0.0	Mixed Species
East Gippsland	East Gippsland	Cann River	866-511-0012	Current	2019 - 2022	03/10/2016	Seed Tree (includes retained overwood)	31.7	26.0	0	0	0.0	Mixed Species
East Gippsland	East Gippsland	Cann River	866-511-0013	Current	2019 - 2022	03/10/2016	Seed Tree (includes retained overwood)	37.6	20.0	0	0	0.0	Mixed Species
East Gippsland	East Gippsland	Cann River	866-512-0019	Current	2019 - 2022	01/10/2013	Seed Tree (includes retained overwood)	38.6	30.0	0	0	0.0	Mixed Species
East Gippsland	East Gippsland	Cann River	867-502-0007	Current Regen.	N/A	17/07/2014	Seed Tree (includes retained overwood)	44.8	12.0	9	400	0.0	Mixed Species
East Gippsland	East Gippsland	Cann River	867-502-0009	Current	2019 - 2022	01/10/2013	Seed Tree (includes retained overwood)	46.1	40.0	0	0	0.0	Mixed Species
East Gippsland	East Gippsland	Cann River	867-502-0012	Current	2019 - 2022	01/10/2013	Road alignment - construction	18.2	18.0	0	0	0.6	Mixed Species
East Gippsland	East Gippsland	Cann River	867-502-0013	Current	2019 - 2022	01/10/2013	Road alignment - improvement	43.3	43.0	0	0	0.7	Mixed Species
East Gippsland	East Gippsland	Cann River	867-503-0007	Current	2019 - 2022	01/10/2013	Thinning from above	101.6	66.0	0	0	0.0	Mixed Species
East Gippsland	East Gippsland	Cann River	867-507-0011	Current	2019 - 2022	31/08/2015	Seed Tree (includes retained overwood)	36.9	12.0	0	0	0.0	Mixed Species
East Gippsland	East Gippsland	Cann River	868-504-0001	Current	2019 - 2022	24/04/2019	Seed Tree (includes retained overwood)	31.0	4.0	0	50	0.0	Mixed Species
East Gippsland	East Gippsland	Cann River	868-504-0011	Current	2019 - 2022	01/10/2013	Thinning from below	49.6	40.0	7	100	0.0	Mixed Species
East Gippsland	East Gippsland	Cann River	868-506-0009	Current	2019 - 2022	01/10/2013	Seed Tree (includes retained overwood)	50.7	21.0	0	0	0.0	Mixed Species
East Gippsland	East Gippsland	Cann River	868-506-0010	Current	2019 - 2022	01/10/2013	Thinning from below	139.8	116.0	0	0	0.0	Mixed Species
East Gippsland	East Gippsland	Cann River	868-506-0017	Current	2019 - 2022	24/04/2019	Road alignment - improvement	3.2	1.0	0	0	0.8	Mixed Species
East Gippsland	East Gippsland	Cann River	868-507-0003	Current	2019 - 2022	01/10/2013	Seed Tree (includes retained overwood)	50.7	17.0	24.9	0	0.0	Mixed Species
East Gippsland	East Gippsland	Cann River	868-507-0015	Current	2019 - 2022	01/10/2013	Seed Tree (includes retained overwood)	17.9	14.0	0	0	0.0	Mixed Species
East Gippsland	East Gippsland	Cann River	869-501-0005	Current	2019 - 2022	01/10/2013	Unevenaged	44.3	35.0	11.7	300	0.0	Mixed Species
East Gippsland	East Gippsland	Cann River	870-501-0015	Current	2019 - 2022	03/10/2016	Seed Tree (includes retained overwood)	34.7	32.0	26.5	500	0.0	Mixed Species
East Gippsland	East Gippsland	Cann River	870-501-0019	Current	2019 - 2022	03/10/2016	Seed Tree (includes retained overwood)	31.1	24.0	3.2	20	0.0	Mixed Species
East Gippsland	East Gippsland	Cann River	870-501-0022	Current	2019 - 2022	03/10/2016	Road alignment - improvement	12.0	6.0	0	0	2.8	Mixed Species
East Gippsland	East Gippsland	Cann River	870-503-0001	Current	2019 - 2022	01/10/2013	Road alignment - improvement	7.3	1.0	0	0	1.6	Mixed Species
East Gippsland	East Gippsland	Cann River	870-503-0006	Current	2019 - 2022	01/10/2013	Unevenaged	43.8	35.0	0	0	0.0	Mixed Species
East Gippsland	East Gippsland	Cann River	870-503-0011	Current	2019 - 2022	01/10/2013	Seed Tree (includes retained overwood)	25.6	6.0	10.1	300	0.0	Mixed Species

VicForests Timber Release Plan (including Approved Changes)
TRP SCHEDULE

Region	Forest Management Area	District	Coupe Number	TRP Status	Nominated Period of Harvest	TRP Approval Date	Silviculture	Gross Area (ha)	Nett Area (ha)	Driveway Area (ha)	Driveway length (m)	Road Length (km)	Forest Stand Description
East Gippsland	East Gippsland	Cann River	870-503-0012	Current	2019 - 2022	01/10/2013	Seed Tree (includes retained overwood)	35.7	22.0	12.1	0	0.0	Mixed Species
East Gippsland	East Gippsland	Cann River	870-504-0006	Current	2019 - 2022	01/10/2013	Seed Tree (includes retained overwood)	30.5	30.5	5.5	0	0.0	Mixed Species
East Gippsland	East Gippsland	Cann River	870-504-0007	Current	2019 - 2022	17/07/2014	Seed Tree (includes retained overwood)	24.6	24.6	11.5	0	0.0	Mixed Species
East Gippsland	East Gippsland	Cann River	870-504-0013	Current	2019 - 2022	01/10/2013	Seed Tree (includes retained overwood)	36.6	36.6	12.4	0	0.0	Mixed Species
East Gippsland	East Gippsland	Cann River	870-504-0019	Current	2019 - 2022	01/10/2013	Seed Tree (includes retained overwood)	37.6	33.0	0	0	0.0	Mixed Species
East Gippsland	East Gippsland	Cann River	870-504-0022	Current	2019 - 2022	17/07/2014	Seed Tree (includes retained overwood)	24.4	16.0	0	0	0.0	Mixed Species
East Gippsland	East Gippsland	Cann River	870-504-0023	Current	2019 - 2022	17/07/2014	Seed Tree (includes retained overwood)	24.6	13.0	0	0	0.0	Mixed Species
East Gippsland	East Gippsland	Cann River	870-506-0009	Current	2019 - 2022	03/10/2016	Seed Tree (includes retained overwood)	28.0	18.0	0	0	0.0	Mixed Species
East Gippsland	East Gippsland	Cann River	870-506-0011	Current	2019 - 2022	03/10/2016	Seed Tree (includes retained overwood)	17.1	14.0	0	0	0.0	Mixed Species
East Gippsland	East Gippsland	Cann River	870-506-0012	Current	2019 - 2022	03/10/2016	Road alignment - improvement	15.7	13.0	0	0	7.5	Mixed Species
East Gippsland	East Gippsland	Cann River	871-501-0019	Current	2019 - 2022	01/10/2013	Seed Tree (includes retained overwood)	23.1	16.0	0	60	0.0	Mixed Species
East Gippsland	East Gippsland	Cann River	871-501-0021	Current	2019 - 2022	01/10/2013	Seed Tree (includes retained overwood)	22.8	11.0	0	0	0.0	Mixed Species
East Gippsland	East Gippsland	Cann River	871-501-0024	Current	2019 - 2022	01/10/2013	Seed Tree (includes retained overwood)	34.3	25.0	9.2	480	0.0	Mixed Species
East Gippsland	East Gippsland	Cann River	871-502-0004	Current Regen.	N/A	01/10/2013	Seed Tree (includes retained overwood)	50.0	17.0	42.1	500	0.0	Mixed Species
East Gippsland	East Gippsland	Cann River	871-502-0008	Current Regen.	N/A	01/10/2013	Seed Tree (includes retained overwood)	51.6	20.0	0	0	0.0	Mixed Species
East Gippsland	East Gippsland	Cann River	871-502-0009	Current	2019 - 2022	01/10/2013	Road alignment - improvement	11.2	5.0	0	0	5.0	Mixed Species
East Gippsland	East Gippsland	Cann River	871-502-0010	Current	2019 - 2022	01/10/2013	Seed Tree (includes retained overwood)	35.4	35.0	0	0	0.0	Mixed Species
East Gippsland	East Gippsland	Cann River	871-503-0008	Current	2019 - 2022	01/10/2013	Seed Tree (includes retained overwood)	46.9	46.9	0	0	0.0	Mixed Species
East Gippsland	East Gippsland	Cann River	871-503-0009	Current	2019 - 2022	01/10/2013	Road alignment - improvement	66.0	66.0	0	0	6.5	Mixed Species
East Gippsland	East Gippsland	Cann River	871-503-0011	Current	2019 - 2022	01/10/2013	Road alignment - improvement	3.8	3.8	0	0	1.1	Mixed Species
East Gippsland	East Gippsland	Cann River	871-503-0014	Current	2019 - 2022	01/10/2013	Seed Tree (includes retained overwood)	43.3	32.0	1.6	50	0.0	Mixed Species
East Gippsland	East Gippsland	Cann River	871-503-0015	Current	2019 - 2022	01/10/2013	Thinning from below	63.2	17.0	1.9	175	0.0	Mixed Species
East Gippsland	East Gippsland	Cann River	871-503-0017	Current	2019 - 2022	01/10/2013	Seed Tree (includes retained overwood)	50.2	44.0	0	0	0.0	Mixed Species
East Gippsland	East Gippsland	Cann River	871-503-0018	Current	2019 - 2022	01/10/2013	Seed Tree (includes retained overwood)	39.3	19.0	0.3	50	0.0	Mixed Species
East Gippsland	East Gippsland	Cann River	871-503-0020	Current	2019 - 2022	01/10/2013	Road alignment - improvement	11.7	4.0	0	0	1.4	Mixed Species
East Gippsland	East Gippsland	Cann River	871-505-0013	Current	2019 - 2022	31/08/2015	Seed Tree (includes retained overwood)	43.3	28.0	6.5	0	0.0	Mixed Species
East Gippsland	East Gippsland	Cann River	871-505-0014	Current	2019 - 2022	31/08/2015	Road alignment - improvement	4.4	1.0	0	0	1.1	Mixed Species
East Gippsland	East Gippsland	Cann River	871-505-0015	Current	2019 - 2022	24/04/2019	Seed Tree (includes retained overwood)	12.4	9.0	0	0	0.0	Mixed Species
East Gippsland	East Gippsland	Cann River	871-506-0024	Current	2019 - 2022	24/04/2019	Seed Tree (includes retained overwood)	28.2	14.0	0	0	0.0	Mixed Species
East Gippsland	East Gippsland	Cann River	871-507-0012	Current	2019 - 2022	01/10/2013	Road alignment - improvement	1.5	1.0	0	0	0.5	Mixed Species

VicForests Timber Release Plan (including Approved Changes)
TRP SCHEDULE

Region	Forest Management Area	District	Coupe Number	TRP Status	Nominated Period of Harvest	TRP Approval Date	Silviculture	Gross Area (ha)	Nett Area (ha)	Driveway Area (ha)	Driveway length (m)	Road Length (km)	Forest Stand Description
East Gippsland	East Gippsland	Cann River	871-507-0014	Current	2019 - 2022	01/10/2013	Seed Tree (includes retained overwood)	23.0	13.0	0	0	0.0	Mixed Species
East Gippsland	East Gippsland	Cann River	871-507-0015	Current	2019 - 2022	01/10/2013	Seed Tree (includes retained overwood)	28.2	18.0	0	0	0.0	Mixed Species
East Gippsland	East Gippsland	Cann River	871-507-0016	Current	2019 - 2022	01/10/2013	Road alignment - construction	17.4	11.0	0	0	1.2	Mixed Species
East Gippsland	East Gippsland	Cann River	871-507-0017	Current	2019 - 2022	01/10/2013	Road alignment - construction	13.9	5.0	0	0	0.7	Mixed Species
East Gippsland	East Gippsland	Cann River	872-507-0001	Current	2019 - 2022	17/07/2014	Seed Tree (includes retained overwood)	30.9	20.0	0	0	0.0	Mixed Species
East Gippsland	East Gippsland	Cann River	872-507-0014	Current	2019 - 2022	17/07/2014	Seed Tree (includes retained overwood)	32.4	24.0	0	0	0.0	Mixed Species
East Gippsland	East Gippsland	Cann River	872-509-0012	Current	2019 - 2022	01/10/2013	Seed Tree (includes retained overwood)	41.8	35.0	33.8	0	0.0	Mixed Species
East Gippsland	East Gippsland	Cann River	872-509-0016	Current	2019 - 2022	01/10/2013	Road alignment - improvement	9.9	9.9	0	0	3.3	Mixed Species
East Gippsland	East Gippsland	Cann River	872-509-0018	Current	2019 - 2022	01/10/2013	Seed Tree (includes retained overwood)	30.6	18.0	11.6	0	0.0	Mixed Species
East Gippsland	East Gippsland	Cann River	872-509-0020	Current	2019 - 2022	01/10/2013	Seed Tree (includes retained overwood)	38.1	38.0	0	0	0.0	Mixed Species
East Gippsland	East Gippsland	Cann River	872-511-0004	Current	2019 - 2022	01/10/2013	Seed Tree (includes retained overwood)	52.5	24.0	0	0	0.0	Mixed Species
East Gippsland	East Gippsland	Cann River	872-511-0012	Current	2019 - 2022	17/07/2014	Seed Tree (includes retained overwood)	45.8	40.0	8.3	360	0.0	Mixed Species
East Gippsland	East Gippsland	Cann River	872-511-0015	Current	2019 - 2022	17/07/2014	Road alignment - improvement	4.3	1.0	0	0	1.4	Mixed Species
East Gippsland	East Gippsland	Cann River	874-501-0010	Current	2019 - 2022	01/10/2013	Thinning from below	117.9	70.0	0	0	0.0	Mixed Species
East Gippsland	East Gippsland	Cann River	874-501-0013	Current	2019 - 2022	01/10/2013	Road alignment - construction	45.7	7.0	0	0	1.8	Mixed Species
East Gippsland	East Gippsland	Cann River	874-501-0016	Current	2019 - 2022	01/10/2013	Road alignment - improvement	42.7	42.7	0	0	5.1	Mixed Species
East Gippsland	East Gippsland	Cann River	874-501-0019	Current	2019 - 2022	01/10/2013	Thinning from below	41.2	40.0	0	0	0.0	Mixed Species
East Gippsland	East Gippsland	Cann River	874-507-0020	Current	2019 - 2022	31/08/2015	Seed Tree (includes retained overwood)	30.7	29.0	7.8	0	0.0	Mixed Species
East Gippsland	East Gippsland	Cann River	874-507-0021	Current	2019 - 2022	31/08/2015	Seed Tree (includes retained overwood)	36.2	33.0	12.4	0	0.0	Mixed Species
East Gippsland	East Gippsland	Cann River	874-507-0022	Current	2019 - 2022	31/08/2015	Seed Tree (includes retained overwood)	13.7	13.0	9.7	0	0.0	Mixed Species
East Gippsland	East Gippsland	Cann River	874-507-0023	Current	2019 - 2022	24/04/2019	Seed Tree (includes retained overwood)	9.9	9.0	6.8	300	0.0	Mixed Species
East Gippsland	East Gippsland	Cann River	874-510-0001	Current	2019 - 2022	01/10/2013	Thinning from below	70.2	27.0	0	0	0.0	Mixed Species
East Gippsland	East Gippsland	Cann River	874-510-0002	Current	2019 - 2022	01/10/2013	Thinning from below	72.3	45.0	0	0	0.0	Mixed Species
East Gippsland	East Gippsland	Cann River	874-511-0002	Current	2019 - 2022	01/10/2013	Thinning from below	134.7	60.0	0	0	0.0	Mixed Species
East Gippsland	East Gippsland	Cann River	874-512-0008	Current	2019 - 2022	24/04/2019	Thinning from below	119.6	119.0	0	0	0.0	Mixed Species
East Gippsland	East Gippsland	Cann River	874-516-0005	Current	2019 - 2022	01/10/2013	Seed Tree (includes retained overwood)	40.3	28.0	0	150	0.0	Mixed Species
East Gippsland	East Gippsland	Cann River	875-504-0012	Current	2019 - 2022	01/10/2013	Road alignment - construction	86.6	20.0	0	0	4.6	Mixed Species
East Gippsland	East Gippsland	Cann River	875-508-0004	Current	2019 - 2022	01/10/2013	Seed Tree (includes retained overwood)	43.2	30.0	26.8	0	0.0	Mixed Species
East Gippsland	East Gippsland	Cann River	875-510-0004	Current	2019 - 2022	01/10/2013	Thinning from below	118.3	75.0	19.4	0	0.0	Mixed Species
East Gippsland	East Gippsland	Cann River	875-510-0006	Current	2019 - 2022	01/10/2013	Thinning from below	119.8	102.0	0	0	0.0	Mixed Species

VicForests Timber Release Plan (including Approved Changes)
TRP SCHEDULE

Region	Forest Management Area	District	Coupe Number	TRP Status	Nominated Period of Harvest	TRP Approval Date	Silviculture	Gross Area (ha)	Nett Area (ha)	Driveway Area (ha)	Driveway length (m)	Road Length (km)	Forest Stand Description
East Gippsland	East Gippsland	Cann River	875-510-0010	Current	2019 - 2022	01/10/2013	Thinning from below	44.7	22.0	0	0	0.0	Mixed Species
East Gippsland	East Gippsland	Cann River	875-511-0005	Current	2019 - 2022	01/10/2013	Thinning from below	36.7	21.0	0	0	0.0	Mixed Species
East Gippsland	East Gippsland	Cann River	875-511-0006	Current	2019 - 2022	01/10/2013	Seed Tree (includes retained overwood)	28.5	21.0	0	0	0.0	Mixed Species
East Gippsland	East Gippsland	Cann River	875-511-0007	Current	2019 - 2022	01/10/2013	Seed Tree (includes retained overwood)	39.7	26.0	0	0	0.0	Mixed Species
East Gippsland	East Gippsland	Cann River	875-511-0008	Current	2019 - 2022	01/10/2013	Seed Tree (includes retained overwood)	33.5	28.0	0	0	0.0	Mixed Species
East Gippsland	East Gippsland	Cann River	875-511-0009	Current	2019 - 2022	01/10/2013	Seed Tree (includes retained overwood)	33.4	24.0	0	0	0.0	Mixed Species
East Gippsland	East Gippsland	Cann River	875-511-0010	Current	2019 - 2022	01/10/2013	Seed Tree (includes retained overwood)	35.2	28.0	0	0	0.0	Mixed Species
East Gippsland	East Gippsland	Cann River	875-511-0011	Current	2019 - 2022	01/10/2013	Seed Tree (includes retained overwood)	42.4	40.0	0	0	0.0	Mixed Species
East Gippsland	East Gippsland	Cann River	875-511-0012	Current	2019 - 2022	01/10/2013	Seed Tree (includes retained overwood)	20.8	17.0	0	0	0.0	Mixed Species
East Gippsland	East Gippsland	Cann River	875-511-0013	Current	2019 - 2022	01/10/2013	Seed Tree (includes retained overwood)	51.1	37.0	0	0	0.0	Mixed Species
East Gippsland	East Gippsland	Cann River	876-511-0010	Current	2019 - 2022	01/10/2013	Thinning from below	105.2	93.0	0	0	0.0	Mixed Species
East Gippsland	East Gippsland	Cann River	876-513-0004	Current	2019 - 2022	01/10/2013	Seed Tree (includes retained overwood)	46.7	30.0	0	0	0.0	Mixed Species
East Gippsland	East Gippsland	Cann River	876-515-0007	Current	2019 - 2022	01/10/2013	Road alignment - construction	32.4	10.0	0	0	4.0	Mixed Species
East Gippsland	East Gippsland	Cann River	876-516-0004	Current	2019 - 2022	01/10/2013	Seed Tree (includes retained overwood)	35.1	25.0	0	0	0.0	Mixed Species
East Gippsland	East Gippsland	Cann River	876-516-0008	Current	2019 - 2022	01/10/2013	Seed Tree (includes retained overwood)	52.1	29.0	0	0	0.0	Mixed Species
East Gippsland	East Gippsland	Cann River	876-516-0013	Current	2019 - 2022	24/04/2019	Road alignment - improvement	179.3	179.0	0	0	40.0	Mixed Species
East Gippsland	East Gippsland	Cann River	877-507-0016	Current	2019 - 2022	01/10/2013	Seed Tree (includes retained overwood)	24.9	21.0	0	0	0.0	Mixed Species
East Gippsland	East Gippsland	Cann River	878-505-0002	Current	2019 - 2022	01/10/2013	Seed Tree (includes retained overwood)	48.1	39.0	0	0	0.0	Mixed Species
East Gippsland	East Gippsland	Cann River	878-505-0003	Current	2019 - 2022	01/10/2013	Seed Tree (includes retained overwood)	43.3	35.0	0	0	0.0	Mixed Species
East Gippsland	East Gippsland	Cann River	878-507-0001	Current	2019 - 2022	01/10/2013	Seed Tree (includes retained overwood)	34.6	22.0	0	0	0.0	Mixed Species
East Gippsland	East Gippsland	Cann River	878-513-0010	Current Regen.	N/A	01/10/2013	Seed Tree (includes retained overwood)	41.2	39.0	0	0	0.0	Mixed Species
East Gippsland	East Gippsland	Cann River	878-514-0004	Current Regen.	N/A	01/10/2013	Seed Tree (includes retained overwood)	20.9	13.0	0	0	0.0	Mixed Species
East Gippsland	East Gippsland	Cann River	878-514-0005	Current	2019 - 2022	01/10/2013	Thinning from below	30.2	20.0	0	0	0.0	Mixed Species
East Gippsland	East Gippsland	Cann River	878-514-0006	Current	2019 - 2022	17/07/2014	Seed Tree (includes retained overwood)	40.6	17.0	0	0	0.0	Mixed Species
East Gippsland	East Gippsland	Cann River	878-514-0007	Current	2019 - 2022	17/07/2014	Seed Tree (includes retained overwood)	38.3	21.0	0	0	0.0	Mixed Species
East Gippsland	East Gippsland	Cann River	878-514-0008	Current	2019 - 2022	17/07/2014	Seed Tree (includes retained overwood)	40.1	18.0	0	0	0.0	Mixed Species
East Gippsland	East Gippsland	Cann River	878-514-0014	Current	2019 - 2022	17/07/2014	Seed Tree (includes retained overwood)	21.9	14.0	0	0	0.0	Mixed Species
East Gippsland	East Gippsland	Cann River	882-502-0002	Current	2019 - 2022	01/10/2013	Thinning from below	116.7	92.0	0	0	0.0	Mixed Species
East Gippsland	East Gippsland	Cann River	882-502-0004	Current	2019 - 2022	24/04/2019	Seed Tree (includes retained overwood)	27.3	16.0	0	0	0.0	Mixed Species
East Gippsland	East Gippsland	Cann River	883-503-0005	Current	2019 - 2022	01/10/2013	Seed Tree (includes retained overwood)	31.7	31.7	0	0	0.0	Mixed Species

VicForests Timber Release Plan (including Approved Changes)
TRP SCHEDULE

Region	Forest Management Area	District	Coupe Number	TRP Status	Nominated Period of Harvest	TRP Approval Date	Silviculture	Gross Area (ha)	Nett Area (ha)	Driveway Area (ha)	Driveway length (m)	Road Length (km)	Forest Stand Description
East Gippsland	East Gippsland	Cann River	883-503-0011	Current	2019 - 2022	01/10/2013	Road alignment - construction	16.9	1.0	0	0	1.0	Mixed Species
East Gippsland	East Gippsland	Cann River	883-503-0013	Current	2019 - 2022	24/04/2019	Seed Tree (includes retained overwood)	28.0	14.0	0	60	0.0	Mixed Species
East Gippsland	East Gippsland	Cann River	883-503-0014	Current	2019 - 2022	24/04/2019	Seed Tree (includes retained overwood)	34.3	20.0	0	150	0.0	Mixed Species
East Gippsland	East Gippsland	Cann River	883-503-0015	Current	2019 - 2022	24/04/2019	Seed Tree (includes retained overwood)	30.1	20.0	0	100	0.0	Mixed Species
East Gippsland	East Gippsland	Cann River	883-504-0001	Current	2019 - 2022	01/10/2013	Seed Tree (includes retained overwood)	25.4	18.0	0	0	0.0	Mixed Species
East Gippsland	East Gippsland	Cann River	883-504-0013	Current	2019 - 2022	01/10/2013	Seed Tree (includes retained overwood)	24.1	24.1	8.5	450	0.0	Mixed Species
East Gippsland	East Gippsland	Cann River	883-504-0014	Current	2019 - 2022	01/10/2013	Seed Tree (includes retained overwood)	40.8	24.0	13.7	0	0.0	Mixed Species
East Gippsland	East Gippsland	Cann River	883-505-0009	Current	2019 - 2022	24/04/2019	Seed Tree (includes retained overwood)	23.2	3.0	0	0	0.0	Mixed Species
East Gippsland	East Gippsland	Cann River	883-505-0011	Current	2019 - 2022	24/04/2019	Seed Tree (includes retained overwood)	24.3	11.0	0	500	0.0	Mixed Species
East Gippsland	East Gippsland	Cann River	883-506-0001	Current	2019 - 2022	24/04/2019	Seed Tree (includes retained overwood)	45.5	33.0	13.6	270	0.0	Mixed Species
East Gippsland	East Gippsland	Cann River	883-506-0009	Current Regen.	N/A	01/10/2013	Thinning from above	80.0	78.0	0	0	0.0	Mixed Species
East Gippsland	East Gippsland	Cann River	883-506-0013	Current	2019 - 2022	24/04/2019	Road alignment - construction	20.3	2.0	0	0	2.3	Mixed Species
East Gippsland	East Gippsland	Cann River	884-507-0001	Current	2019 - 2022	01/10/2013	Seed Tree (includes retained overwood)	29.2	15.0	0	0	0.0	Mixed Species
East Gippsland	East Gippsland	Cann River	884-507-0002	Current	2019 - 2022	01/10/2013	Thinning from below	109.1	60.0	0	0	0.0	Mixed Species
East Gippsland	East Gippsland	Cann River	884-513-0001	Current	2019 - 2022	01/10/2013	Clearfelling	35.4	14.0	0	0	0.0	Mixed Species
East Gippsland	East Gippsland	Cann River	884-513-0019	Current	2019 - 2022	01/10/2013	Thinning from below	36.5	22.0	0	0	0.0	Mixed Species
East Gippsland	East Gippsland	Cann River	884-514-0003	Current	2019 - 2022	17/07/2014	Thinning from below	64.6	26.0	0	0	0.0	Mixed Species
East Gippsland	East Gippsland	Cann River	885-502-0001	Current	2019 - 2022	03/10/2016	Seed Tree (includes retained overwood)	17.9	15.0	0	0	0.0	Mixed Species
East Gippsland	East Gippsland	Cann River	885-503-0002	Current	2019 - 2022	17/07/2014	Road alignment - construction	26.2	1.0	0	0	1.2	Mixed Species
East Gippsland	East Gippsland	Cann River	885-503-0013	Current	2019 - 2022	01/10/2013	Seed Tree (includes retained overwood)	25.3	25.0	9.3	335	0.0	Mixed Species
East Gippsland	East Gippsland	Cann River	885-503-0015	Current Regen.	N/A	17/07/2014	Seed Tree (includes retained overwood)	28.5	21.0	0	300	0.0	Mixed Species
East Gippsland	East Gippsland	Cann River	885-506-0009	Current	2019 - 2022	01/10/2013	Seed Tree (includes retained overwood)	37.7	28.0	0	0	0.0	Mixed Species
East Gippsland	East Gippsland	Cann River	885-509-0009	Current	2019 - 2022	01/10/2013	Seed Tree (includes retained overwood)	42.1	23.0	9.4	400	0.0	Mixed Species
East Gippsland	East Gippsland	Cann River	885-514-0012	Current	2019 - 2022	01/10/2013	Seed Tree (includes retained overwood)	28.0	20.0	0	0	0.0	Mixed Species
East Gippsland	East Gippsland	Cann River	885-514-0014	Current	2019 - 2022	24/04/2019	Seed Tree (includes retained overwood)	35.3	13.0	0	0	0.0	Mixed Species
East Gippsland	East Gippsland	Cann River	885-515-0004	Current	2019 - 2022	01/10/2013	Seed Tree (includes retained overwood)	44.4	20.0	34.6	500	0.0	Mixed Species
East Gippsland	East Gippsland	Cann River	885-515-0005	Current	2019 - 2022	17/07/2014	Seed Tree (includes retained overwood)	40.8	39.0	0	0	0.0	Mixed Species
East Gippsland	East Gippsland	Cann River	885-515-0009	Current	2019 - 2022	17/07/2014	Seed Tree (includes retained overwood)	26.2	7.0	0	0	0.0	Mixed Species
East Gippsland	East Gippsland	Cann River	885-515-0010	Current	2019 - 2022	17/07/2014	Seed Tree (includes retained overwood)	51.9	27.0	0	0	0.0	Mixed Species
East Gippsland	East Gippsland	Cann River	886-502-0002	Current	2019 - 2022	01/10/2013	Road alignment - improvement	5.0	1.0	0	0	1.2	Mixed Species

VicForests Timber Release Plan (including Approved Changes)
TRP SCHEDULE

Region	Forest Management Area	District	Coupe Number	TRP Status	Nominated Period of Harvest	TRP Approval Date	Silviculture	Gross Area (ha)	Nett Area (ha)	Driveway Area (ha)	Driveway length (m)	Road Length (km)	Forest Stand Description
East Gippsland	East Gippsland	Cann River	886-502-0014	Current	2019 - 2022	01/10/2013	Seed Tree (includes retained overwood)	38.2	15.0	0	0	0.0	Mixed Species
East Gippsland	East Gippsland	Cann River	886-502-0015	Current	2019 - 2022	01/10/2013	Seed Tree (includes retained overwood)	39.1	25.0	0	0	0.0	Mixed Species
East Gippsland	East Gippsland	Cann River	886-505-0010	Current	2019 - 2022	01/10/2013	Seed Tree (includes retained overwood)	44.3	22.0	0	0	0.0	Mixed Species
East Gippsland	East Gippsland	Cann River	886-505-0020	Current	2019 - 2022	17/07/2014	Seed Tree (includes retained overwood)	47.3	33.0	14.8	0	0.0	Mixed Species
East Gippsland	East Gippsland	Cann River	886-505-0021	Current	2019 - 2022	31/08/2015	Seed Tree (includes retained overwood)	38.8	38.0	14.9	500	0.0	Mixed Species
East Gippsland	East Gippsland	Cann River	886-505-0022	Current	2019 - 2022	31/08/2015	Seed Tree (includes retained overwood)	43.8	39.0	16	500	0.0	Mixed Species
East Gippsland	East Gippsland	Cann River	886-505-0023	Current	2019 - 2022	24/04/2019	Road alignment - construction	20.1	1.0	0	0	1.3	Mixed Species
East Gippsland	East Gippsland	Cann River	886-506-0005	Current	2019 - 2022	01/10/2013	Seed Tree (includes retained overwood)	42.9	40.0	0	0	0.0	Mixed Species
East Gippsland	East Gippsland	Cann River	886-506-0017	Current	2019 - 2022	17/07/2014	Seed Tree (includes retained overwood)	37.0	25.0	0	0	0.0	Mixed Species
East Gippsland	East Gippsland	Cann River	886-509-0012	Current	2019 - 2022	17/07/2014	Seed Tree (includes retained overwood)	21.4	11.0	0	0	0.0	Mixed Species
East Gippsland	East Gippsland	Cann River	887-509-0007	Current	2019 - 2022	01/10/2013	Seed Tree (includes retained overwood)	42.3	30.0	0	0	0.0	Mixed Species
East Gippsland	East Gippsland	Cann River	887-509-0010	Current	2019 - 2022	01/10/2013	Road alignment - construction	185.4	18.0	0	0	4.5	Mixed Species
East Gippsland	East Gippsland	Cann River	887-509-0016	Current	2019 - 2022	01/10/2013	Seed Tree (includes retained overwood)	36.6	36.6	23.2	0	0.0	Mixed Species
East Gippsland	East Gippsland	Cann River	888-502-0001	Current	2019 - 2022	31/08/2015	Seed Tree (includes retained overwood)	26.6	26.6	0	0	0.0	Mixed Species
East Gippsland	East Gippsland	Cann River	888-502-0014	Current	2019 - 2022	01/10/2013	Clearfelling	21.1	20.0	0	0	0.0	Mixed Species
East Gippsland	East Gippsland	Cann River	888-505-0001	Current	2019 - 2022	01/10/2013	Seed Tree (includes retained overwood)	50.6	22.0	17.4	440	0.0	Mixed Species
East Gippsland	East Gippsland	Cann River	888-505-0009	Current Regen.	N/A	01/10/2013	Clearfelling	26.4	26.0	13.3	500	0.0	Mixed Species
East Gippsland	East Gippsland	Cann River	888-509-0009	Current	2019 - 2022	01/10/2013	Seed Tree (includes retained overwood)	32.1	32.0	0	0	0.0	Mixed Species
East Gippsland	East Gippsland	Cann River	888-510-0010	Current	2019 - 2022	01/10/2013	Seed Tree (includes retained overwood)	48.0	34.0	0	0	0.0	Mixed Species
East Gippsland	East Gippsland	Cann River	888-511-0007	Current	2019 - 2022	01/10/2013	Seed Tree (includes retained overwood)	42.9	22.0	37.9	500	0.0	Mixed Species
East Gippsland	East Gippsland	Cann River	888-513-0007	Current	2019 - 2022	24/04/2019	Seed Tree (includes retained overwood)	44.2	23.0	14.4	400	0.0	Mixed Species
East Gippsland	East Gippsland	Cann River	889-503-0029	Current	2019 - 2022	01/10/2013	Seed Tree (includes retained overwood)	20.1	15.0	0	0	0.0	Mixed Species
East Gippsland	East Gippsland	Cann River	889-504-0011	Current	2019 - 2022	01/10/2013	Seed Tree (includes retained overwood)	19.1	18.0	28.8	500	0.0	Mixed Species
East Gippsland	East Gippsland	Cann River	889-506-0016	Current	2019 - 2022	01/10/2013	Road alignment - construction	114.7	12.0	0	0	6.0	Mixed Species
East Gippsland	East Gippsland	Cann River	889-506-0017	Current	2019 - 2022	01/10/2013	Seed Tree (includes retained overwood)	26.1	26.0	9.6	500	0.0	Mixed Species
East Gippsland	East Gippsland	Cann River	889-506-0019	Current	2019 - 2022	01/10/2013	Seed Tree (includes retained overwood)	17.8	12.0	0	0	0.0	Mixed Species
East Gippsland	East Gippsland	Cann River	889-506-0021	Current	2019 - 2022	01/10/2013	Seed Tree (includes retained overwood)	32.7	24.0	0	0	0.0	Mixed Species
East Gippsland	East Gippsland	Cann River	889-506-0023	Current	2019 - 2022	17/07/2014	Seed Tree (includes retained overwood)	29.4	28.0	18.1	60	0.0	Mixed Species
East Gippsland	East Gippsland	Cann River	889-506-0033	Current	2019 - 2022	17/07/2014	Seed Tree (includes retained overwood)	38.2	32.0	10.1	270	0.0	Mixed Species
East Gippsland	East Gippsland	Bendoc	890-501-0011	Current	2019 - 2022	01/10/2013	Thinning from below	31.5	11.0	0	0	0.0	Ash

VicForests Timber Release Plan (including Approved Changes)
TRP SCHEDULE

Region	Forest Management Area	District	Coupe Number	TRP Status	Nominated Period of Harvest	TRP Approval Date	Silviculture	Gross Area (ha)	Nett Area (ha)	Driveway Area (ha)	Driveway length (m)	Road Length (km)	Forest Stand Description
East Gippsland	East Gippsland	Bendoc	890-501-0013	Current	2019 - 2022	01/10/2013	Thinning from below	40.7	19.0	0	1	0.0	Mixed Species
East Gippsland	East Gippsland	Bendoc	890-501-0017	Current	2019 - 2022	01/10/2013	Thinning from below	15.9	15.9	0	0	0.0	Mixed Species
East Gippsland	East Gippsland	Bendoc	890-503-0013	Current	2019 - 2022	01/10/2013	Thinning from below	58.2	58.0	0	0	0.0	Ash
East Gippsland	East Gippsland	Bendoc	890-504-0001	Current	2019 - 2022	17/07/2014	Road alignment - improvement	7.4	3.0	0	0	3.7	Mixed Species
East Gippsland	East Gippsland	Bendoc	890-508-0001	Current	2019 - 2022	31/08/2015	Seed Tree (includes retained overwood)	22.5	11.0	0	0	0.0	Mixed Species
East Gippsland	East Gippsland	Bendoc	890-508-0018	Current	2019 - 2022	03/10/2016	Seed Tree (includes retained overwood)	44.9	38.0	0	0	0.0	Mixed Species
East Gippsland	East Gippsland	Bendoc	890-508-0019	Current	2019 - 2022	31/08/2015	Seed Tree (includes retained overwood)	30.7	19.0	0	0	0.0	Mixed Species
East Gippsland	East Gippsland	Bendoc	890-508-0020	Current	2019 - 2022	31/08/2015	Seed Tree (includes retained overwood)	19.5	19.0	0	0	0.0	Mixed Species
East Gippsland	East Gippsland	Bendoc	890-508-0021	Current	2019 - 2022	31/08/2015	Seed Tree (includes retained overwood)	13.4	13.0	0	0	0.0	Mixed Species
East Gippsland	East Gippsland	Bendoc	891-507-0005	Current	2019 - 2022	31/08/2015	Seed Tree (includes retained overwood)	33.1	11.0	7.9	300	0.0	Mixed Species
East Gippsland	East Gippsland	Bendoc	891-507-0006	Current	2019 - 2022	31/08/2015	Seed Tree (includes retained overwood)	26.3	16.0	10.6	450	0.0	Mixed Species
East Gippsland	East Gippsland	Bendoc	891-509-0008	Current	2019 - 2022	31/08/2015	Seed Tree (includes retained overwood)	43.2	26.0	14.7	500	0.0	Mixed Species
East Gippsland	East Gippsland	Bendoc	891-512-0003	Current Regen.	N/A	01/10/2013	Seed Tree (includes retained overwood)	32.1	32.0	0	0	0.0	Mixed Species
East Gippsland	East Gippsland	Bendoc	891-512-0004	Current	2019 - 2022	01/10/2013	Seed Tree (includes retained overwood)	22.5	21.0	0	0	0.0	Ash
East Gippsland	East Gippsland	Bendoc	891-513-0010	Current	2019 - 2022	31/08/2015	Seed Tree (includes retained overwood)	18.2	11.0	10.2	345	0.0	Mixed Species
East Gippsland	East Gippsland	Bendoc	891-516-0001	Current Regen.	N/A	01/10/2013	Seed Tree (includes retained overwood)	5.4	5.0	0	0	0.0	Mixed Species
East Gippsland	East Gippsland	Bendoc	891-516-0002	Current Regen.	N/A	01/10/2013	Seed Tree (includes retained overwood)	5.1	4.0	1.9	180	0.0	Mixed Species
East Gippsland	East Gippsland	Bendoc	891-516-0024	Current	2019 - 2022	17/07/2014	Seed Tree (includes retained overwood)	46.9	30.0	0	0	0.0	Mixed Species
East Gippsland	East Gippsland	Bendoc	891-516-0031	Current	2019 - 2022	01/10/2013	Seed Tree (includes retained overwood)	30.2	30.0	0	0	0.0	Mixed Species
East Gippsland	East Gippsland	Bendoc	891-516-0034	Current	2019 - 2022	01/10/2013	Thinning from below	64.6	60.0	0	0	0.0	Mixed Species
East Gippsland	East Gippsland	Bendoc	891-516-0037	Current	2019 - 2022	01/10/2013	Seed Tree (includes retained overwood)	31.0	31.0	0	0	0.0	Mixed Species
East Gippsland	East Gippsland	Bendoc	891-516-0038	Current	2019 - 2022	01/10/2013	Road alignment - improvement	5.1	1.0	0	0	2.5	Mixed Species
East Gippsland	East Gippsland	Bendoc	891-516-0039	Current	2019 - 2022	17/07/2014	Road alignment - improvement	1.5	0.0	0	0	0.7	Mixed Species
East Gippsland	East Gippsland	Bendoc	892-507-0006	Current	2019 - 2022	03/10/2016	Seed Tree (includes retained overwood)	29.4	1.0	0	0	0.0	Mixed Species
East Gippsland	East Gippsland	Bendoc	892-507-0010	Current	2019 - 2022	01/10/2013	Road alignment - construction	12.2	12.0	0	0	1.7	Mixed Species
East Gippsland	East Gippsland	Bendoc	892-507-0011	Current	2019 - 2022	01/10/2013	Road alignment - improvement	6.1	6.0	0	0	0.8	Mixed Species
East Gippsland	East Gippsland	Bendoc	892-507-0014	Current	2019 - 2022	24/04/2019	Seed Tree (includes retained overwood)	45.9	33.0	0	100	0.0	Mixed Species
East Gippsland	East Gippsland	Bendoc	892-507-0015	Current	2019 - 2022	24/04/2019	Seed Tree (includes retained overwood)	39.2	34.0	0	1	0.0	Mixed Species
East Gippsland	East Gippsland	Bendoc	892-507-0019	Current	2019 - 2022	31/08/2015	Seed Tree (includes retained overwood)	17.9	17.9	10.7	200	0.0	Mixed Species
East Gippsland	East Gippsland	Bendoc	892-507-0020	Current	2019 - 2022	03/10/2016	Seed Tree (includes retained overwood)	34.5	29.0	0	0	0.0	Mixed Species

VicForests Timber Release Plan (including Approved Changes)
TRP SCHEDULE

Region	Forest Management Area	District	Coupe Number	TRP Status	Nominated Period of Harvest	TRP Approval Date	Silviculture	Gross Area (ha)	Nett Area (ha)	Driveway Area (ha)	Driveway length (m)	Road Length (km)	Forest Stand Description
East Gippsland	East Gippsland	Bendoc	892-507-0021	Current	2019 - 2022	03/10/2016	Seed Tree (includes retained overwood)	41.4	31.0	0	0	0.0	Mixed Species
East Gippsland	East Gippsland	Bendoc	892-507-0022	Current	2019 - 2022	24/04/2019	Seed Tree (includes retained overwood)	41.2	28.0	0	0	0.0	Mixed Species
East Gippsland	East Gippsland	Bendoc	892-507-0023	Current	2019 - 2022	24/04/2019	Seed Tree (includes retained overwood)	33.9	13.0	0	20	0.0	Mixed Species
East Gippsland	East Gippsland	Bendoc	892-508-0005	Current	2019 - 2022	01/10/2013	Unevenaged	29.5	2.0	0	0	0.0	Mixed Species
East Gippsland	East Gippsland	Bendoc	892-509-0002	Current	2019 - 2022	01/10/2013	Seed Tree (includes retained overwood)	24.6	16.0	1.3	0	0.0	Mixed Species
East Gippsland	East Gippsland	Bendoc	892-509-0005	Current	2019 - 2022	03/10/2016	Seed Tree (includes retained overwood)	40.5	25.0	0	0	0.0	Mixed Species
East Gippsland	East Gippsland	Bendoc	892-510-0001	Current	2019 - 2022	01/10/2013	Seed Tree (includes retained overwood)	15.2	15.0	0	0	0.0	Mixed Species
East Gippsland	East Gippsland	Bendoc	892-511-0001	Current	2019 - 2022	01/10/2013	Unevenaged	75.8	12.0	0	0	0.0	Mixed Species
East Gippsland	East Gippsland	Bendoc	892-511-0002	Current	2019 - 2022	01/10/2013	Unevenaged	59.0	7.0	0	0	0.0	Mixed Species
East Gippsland	East Gippsland	Bendoc	892-512-0005	Current	2019 - 2022	24/04/2019	Seed Tree (includes retained overwood)	23.4	23.0	0	0	0.0	Mixed Species
East Gippsland	East Gippsland	Bendoc	892-514-0001	Current	2019 - 2022	01/10/2013	Clearfelling	46.1	6.0	0	0	0.0	Mixed Species
East Gippsland	East Gippsland	Bendoc	892-514-0004	Current	2019 - 2022	01/10/2013	Unevenaged	76.4	20.0	0	0	0.0	Mixed Species
East Gippsland	East Gippsland	Bendoc	892-514-0005	Current	2019 - 2022	01/10/2013	Unevenaged	70.6	8.0	0	0	0.0	Mixed Species
East Gippsland	East Gippsland	Bendoc	892-514-0006	Current	2019 - 2022	01/10/2013	Unevenaged	66.4	13.0	0	0	0.0	Mixed Species
East Gippsland	East Gippsland	Bendoc	892-514-0011	Current	2019 - 2022	01/10/2013	Clearfelling	42.7	15.0	10.7	50	0.0	Mixed Species
East Gippsland	East Gippsland	Bendoc	892-515-0005	Current	2019 - 2022	24/04/2019	Seed Tree (includes retained overwood)	35.1	21.0	0	400	0.0	Mixed Species
East Gippsland	East Gippsland	Bendoc	892-515-0011	Current	2019 - 2022	24/04/2019	Seed Tree (includes retained overwood)	36.1	26.0	0	0	0.0	Mixed Species
East Gippsland	East Gippsland	Bendoc	892-517-0007	Current	2019 - 2022	31/08/2015	Seed Tree (includes retained overwood)	44.8	22.0	18.2	500	0.0	Mixed Species
East Gippsland	East Gippsland	Bendoc	892-517-0012	Current	2019 - 2022	01/10/2013	Unevenaged	58.2	48.0	0	0	0.0	Mixed Species
East Gippsland	East Gippsland	Bendoc	892-517-0013	Current	2019 - 2022	24/04/2019	Seed Tree (includes retained overwood)	37.4	18.0	0	0	0.0	Mixed Species
East Gippsland	East Gippsland	Bendoc	892-517-0015	Current	2019 - 2022	24/04/2019	Seed Tree (includes retained overwood)	28.0	15.0	10.3	0	0.0	Mixed Species
East Gippsland	East Gippsland	Bendoc	892-518-0009	Current	2019 - 2022	01/10/2013	Seed Tree (includes retained overwood)	13.1	13.0	0	0	0.0	Mixed Species
East Gippsland	East Gippsland	Bendoc	892-519-0010	Current	2019 - 2022	01/10/2013	Seed Tree (includes retained overwood)	30.1	30.0	0	0	0.0	Mixed Species
East Gippsland	East Gippsland	Bendoc	892-519-0011	Current	2019 - 2022	01/10/2013	Unevenaged	64.4	13.0	0	0	0.0	Mixed Species
East Gippsland	East Gippsland	Bendoc	892-519-0015	Current	2019 - 2022	03/10/2016	Road alignment - construction	4.8	2.0	0	0	1.1	Mixed Species
East Gippsland	East Gippsland	Bendoc	892-519-0016	Current	2019 - 2022	03/10/2016	Road alignment - construction	4.4	1.0	0	0	1.1	Mixed Species
East Gippsland	East Gippsland	Bendoc	893-501-0003	Current	2019 - 2022	01/10/2013	Seed Tree (includes retained overwood)	27.1	10.0	22	0	0.0	Mixed Species
East Gippsland	East Gippsland	Bendoc	893-501-0006	Current	2019 - 2022	17/07/2014	Seed Tree (includes retained overwood)	26.2	21.0	0	0	0.0	Mixed Species
East Gippsland	East Gippsland	Bendoc	893-501-0007	Current Regen.	N/A	01/10/2013	Seed Tree (includes retained overwood)	19.0	15.0	0	0	0.0	Mixed Species
East Gippsland	East Gippsland	Bendoc	893-501-0008	Current	2019 - 2022	01/10/2013	Thinning from below	106.0	41.0	0	0	0.0	Mixed Species

VicForests Timber Release Plan (including Approved Changes)
TRP SCHEDULE

Region	Forest Management Area	District	Coupe Number	TRP Status	Nominated Period of Harvest	TRP Approval Date	Silviculture	Gross Area (ha)	Nett Area (ha)	Driveway Area (ha)	Driveway length (m)	Road Length (km)	Forest Stand Description
East Gippsland	East Gippsland	Bendoc	893-501-000R	Current	2019 - 2022	01/10/2013	Road alignment - improvement	6.5	5.0	0	0	2.3	Mixed Species
East Gippsland	East Gippsland	Bendoc	893-501-0010	Current	2019 - 2022	17/07/2014	Seed Tree (includes retained overwood)	33.8	20.0	12	500	0.0	Mixed Species
East Gippsland	East Gippsland	Bendoc	893-501-0011	Current	2019 - 2022	17/07/2014	Seed Tree (includes retained overwood)	24.9	24.9	0	0	0.0	Mixed Species
East Gippsland	East Gippsland	Bendoc	893-502-000R	Current	2019 - 2022	01/10/2013	Road alignment - improvement	5.1	5.0	0	0	4.8	Mixed Species
East Gippsland	East Gippsland	Bendoc	893-503-0018	Current	2019 - 2022	17/07/2014	Seed Tree (includes retained overwood)	42.3	15.0	0	0	0.0	Mixed Species
East Gippsland	East Gippsland	Bendoc	893-503-0019	Current	2019 - 2022	17/07/2014	Seed Tree (includes retained overwood)	42.9	35.0	0	0	0.0	Mixed Species
East Gippsland	East Gippsland	Bendoc	893-503-0020	Current	2019 - 2022	17/07/2014	Seed Tree (includes retained overwood)	17.7	16.0	0	0	0.0	Mixed Species
East Gippsland	East Gippsland	Bendoc	893-503-0021	Current	2019 - 2022	17/07/2014	Seed Tree (includes retained overwood)	41.7	39.0	0	0	0.0	Mixed Species
East Gippsland	East Gippsland	Bendoc	893-504-0002	Current	2019 - 2022	01/10/2013	Seed Tree (includes retained overwood)	38.4	15.0	23.6	200	0.0	Mixed Species
East Gippsland	East Gippsland	Bendoc	893-505-0006	Current	2019 - 2022	01/10/2013	Road alignment - improvement	3.8	3.8	0	0	3.5	Mixed Species
East Gippsland	East Gippsland	Bendoc	893-506-0008	Current	2019 - 2022	01/10/2013	Road alignment - improvement	5.8	1.0	0	0	2.9	Mixed Species
East Gippsland	East Gippsland	Bendoc	893-507-0012	Current	2019 - 2022	01/10/2013	Seed Tree (includes retained overwood)	40.1	36.0	0	0	0.0	Mixed Species
East Gippsland	East Gippsland	Bendoc	893-507-0013	Current	2019 - 2022	01/10/2013	Seed Tree (includes retained overwood)	39.4	39.0	0	0	0.0	Mixed Species
East Gippsland	East Gippsland	Bendoc	893-507-0014	Current	2019 - 2022	01/10/2013	Seed Tree (includes retained overwood)	38.6	30.0	0	0	0.0	Mixed Species
East Gippsland	East Gippsland	Bendoc	893-507-0015	Current	2019 - 2022	01/10/2013	Seed Tree (includes retained overwood)	46.4	34.0	0	0	0.0	Mixed Species
East Gippsland	East Gippsland	Bendoc	893-511-0003	Current	2019 - 2022	24/04/2019	Seed Tree (includes retained overwood)	30.2	14.0	0	0	0.0	Mixed Species
East Gippsland	East Gippsland	Bendoc	894-501-0002	Current	2019 - 2022	01/10/2013	Road alignment - improvement	24.5	10.0	0	0	2.4	Mixed Species
East Gippsland	East Gippsland	Bendoc	894-501-0003	Current	2019 - 2022	01/10/2013	Road alignment - construction	25.6	25.6	0	0	3.2	Mixed Species
East Gippsland	East Gippsland	Bendoc	894-509-0009	Current Regen.	N/A	31/08/2015	Seed Tree (includes retained overwood)	26.5	26.0	2.6	270	0.0	Mixed Species
East Gippsland	East Gippsland	Bendoc	895-503-0003	Current	2019 - 2022	01/10/2013	Seed Tree (includes retained overwood)	25.3	19.0	0	0	0.0	Mixed Species
East Gippsland	East Gippsland	Bendoc	895-504-0005	Current	2019 - 2022	01/10/2013	Seed Tree (includes retained overwood)	25.9	6.0	5.7	150	0.0	Mixed Species
East Gippsland	East Gippsland	Bendoc	895-505-0008	Current Regen.	N/A	31/08/2015	Seed Tree (includes retained overwood)	13.7	13.7	0	0	0.0	Mixed Species
East Gippsland	East Gippsland	Bendoc	895-505-0011	Current	2019 - 2022	31/08/2015	Seed Tree (includes retained overwood)	43.0	38.0	0	0	0.0	Mixed Species
East Gippsland	East Gippsland	Bendoc	895-505-0012	Current	2019 - 2022	17/07/2014	Seed Tree (includes retained overwood)	31.4	28.0	0	0	0.0	Mixed Species
East Gippsland	East Gippsland	Bendoc	895-505-0013	Current	2019 - 2022	17/07/2014	Seed Tree (includes retained overwood)	26.1	25.0	0	0	0.0	Mixed Species
East Gippsland	East Gippsland	Bendoc	895-505-0014	Current Regen.	N/A	01/10/2013	Seed Tree (includes retained overwood)	24.4	23.0	0	0	0.0	Mixed Species
East Gippsland	East Gippsland	Bendoc	895-505-0015	Current	2019 - 2022	31/08/2015	Seed Tree (includes retained overwood)	40.1	37.0	0	0	0.0	Mixed Species
East Gippsland	East Gippsland	Bendoc	895-508-0002	Current	2019 - 2022	31/08/2015	Seed Tree (includes retained overwood)	18.8	17.0	0	0	0.0	Mixed Species
East Gippsland	East Gippsland	Bendoc	895-508-0003	Current	2019 - 2022	24/04/2019	Seed Tree (includes retained overwood)	39.5	19.0	0	0	0.0	Mixed Species
East Gippsland	East Gippsland	Bendoc	895-509-0001	Current	2019 - 2022	24/04/2019	Seed Tree (includes retained overwood)	27.8	16.0	0	0	0.0	Mixed Species

VicForests Timber Release Plan (including Approved Changes)
TRP SCHEDULE

Region	Forest Management Area	District	Coupe Number	TRP Status	Nominated Period of Harvest	TRP Approval Date	Silviculture	Gross Area (ha)	Nett Area (ha)	Driveway Area (ha)	Driveway length (m)	Road Length (km)	Forest Stand Description
East Gippsland	East Gippsland	Bendoc	895-509-0004	Current Regen.	N/A	01/10/2013	Seed Tree (includes retained overwood)	18.9	18.9	0	0	0.0	Mixed Species
East Gippsland	East Gippsland	Bendoc	895-509-0005	Current	2019 - 2022	24/04/2019	Seed Tree (includes retained overwood)	16.5	12.0	0	0	0.0	Mixed Species
East Gippsland	East Gippsland	Bendoc	895-511-0007	Current Regen.	N/A	01/10/2013	Seed Tree (includes retained overwood)	28.6	18.0	0	0	0.0	Mixed Species
East Gippsland	East Gippsland	Bendoc	895-513-0016	Current Regen.	N/A	01/10/2013	Seed Tree (includes retained overwood)	20.2	17.0	0	0	0.0	Mixed Species
East Gippsland	East Gippsland	Bendoc	895-513-0018	Current	2019 - 2022	17/07/2014	Seed Tree (includes retained overwood)	30.4	29.0	0	0	0.0	Mixed Species
East Gippsland	East Gippsland	Bendoc	895-513-0019	Current Regen.	N/A	01/10/2013	Seed Tree (includes retained overwood)	18.7	15.0	0	0	0.0	Mixed Species
East Gippsland	East Gippsland	Bendoc	895-513-0020	Current	2019 - 2022	01/10/2013	Seed Tree (includes retained overwood)	32.6	30.0	0	400	0.0	Ash
East Gippsland	East Gippsland	Bendoc	895-513-0023	Current	2019 - 2022	01/10/2013	Seed Tree (includes retained overwood)	18.9	18.0	10.9	400	0.0	Ash
East Gippsland	East Gippsland	Bendoc	895-515-0004	Current Regen.	N/A	01/10/2013	Seed Tree (includes retained overwood)	29.2	26.0	0	0	0.0	Mixed Species
East Gippsland	East Gippsland	Bendoc	895-516-0004	Current	2019 - 2022	01/10/2013	Seed Tree (includes retained overwood)	11.9	11.9	0	0	0.0	Mixed Species
East Gippsland	East Gippsland	Bendoc	902-501-0010	Current	2019 - 2022	01/10/2013	Seed Tree (includes retained overwood)	30.5	26.0	0	0	0.0	Mixed Species
East Gippsland	East Gippsland	Bendoc	902-501-0011	Current	2019 - 2022	01/10/2013	Seed Tree (includes retained overwood)	40.1	29.0	0	0	0.0	Mixed Species
East Gippsland	East Gippsland	Bendoc	902-502-0001	Current	2019 - 2022	24/04/2019	Seed Tree (includes retained overwood)	22.5	22.0	0	0	0.0	Mixed Species
East Gippsland	East Gippsland	Bendoc	902-502-0006	Current	2019 - 2022	01/10/2013	Seed Tree (includes retained overwood)	44.3	24.0	14	350	0.0	Mixed Species
East Gippsland	East Gippsland	Bendoc	902-502-0012	Current	2019 - 2022	24/04/2019	Seed Tree (includes retained overwood)	38.9	14.0	0	0	0.0	Mixed Species
East Gippsland	East Gippsland	Bendoc	902-502-0016	Current	2019 - 2022	03/10/2016	Road alignment - construction	11.0	2.0	0	0	1.3	Mixed Species

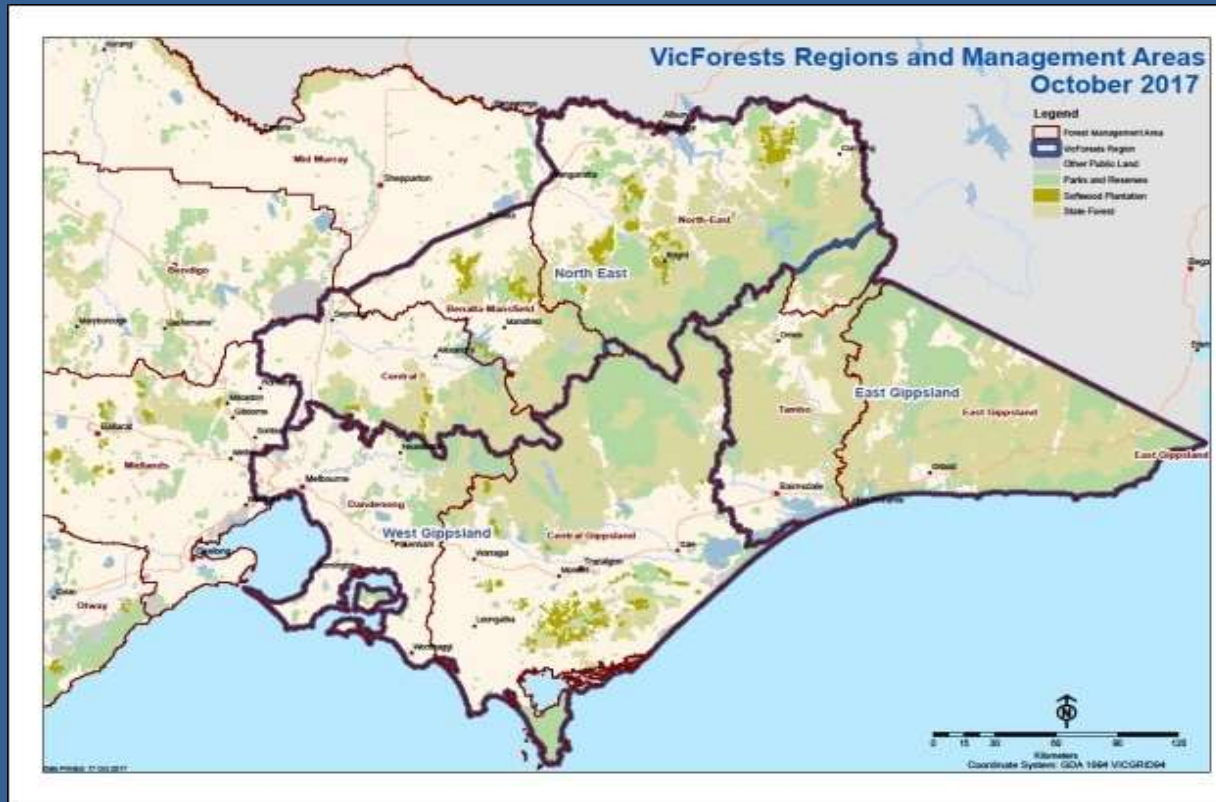

© The State of Victoria VicForests 2019

This publication is copyright. No part may be reproduced by any process except in accordance with the provisions of the Copyright Act 1968.

