

FMA: DD	District: Powelltown	Gross Area ha: 40.32
Coupe Address: 345-528-0001	Easting/Northing (MGA55): 388549 5818910	Est Nett Area ha 20.8
Coupe Name: Apu	Lat/Long: 37d 46m 13s S 145d 44m 4s E	Silvic System: Variable Retention 1

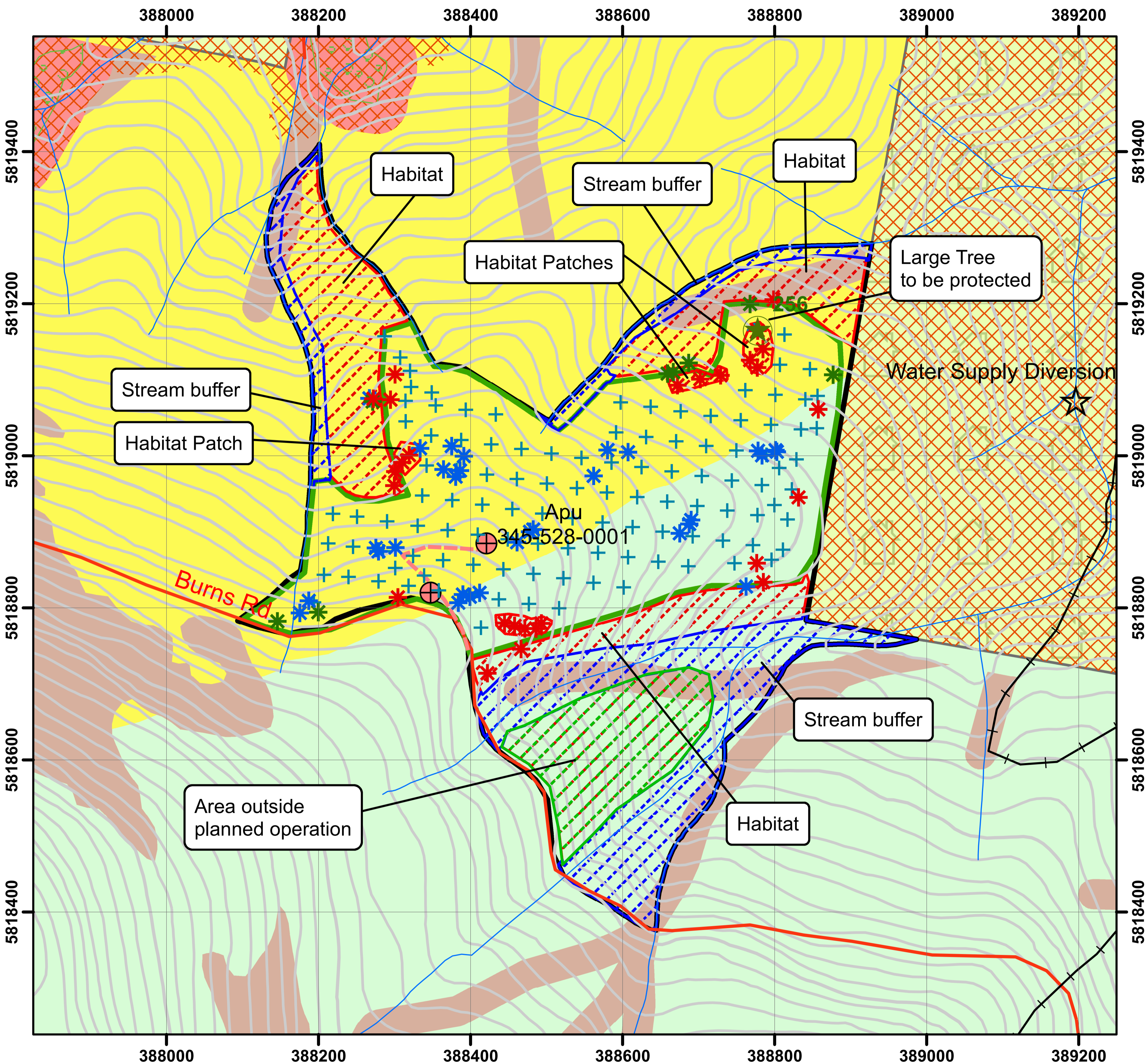

Forest Management Zones <ul style="list-style-type: none"> General Management Zone Special Management Zone Special Protection Zone Code of Forest Practice Other Public Land Conservation Parks and Reserves Other Parks and Reserves OPR - Limited Timber Harvesting Plantations Commonwealth Land 	Coupe Boundaries <ul style="list-style-type: none"> Approved TRP Coupe Approved TRP Driveway Harvest Unit/Roadwork Unit Marked Nett Area (if different to Harv/RW Unit) 	TRACKS <ul style="list-style-type: none"> Actual Coupe Access Proposed Access 	<ul style="list-style-type: none"> Species Observations (Threatened) Area Outside planned operation VF Large Trees 250 - 399cm DBH Giant Trees > 400cm DBH 	Map Scale 1:7,500
VicForests Allocation 2019 <ul style="list-style-type: none"> Unallocated 	Planned Features <ul style="list-style-type: none"> Proposed Landing Site Proposed Habitat Area Proposed Stream buffer 	<ul style="list-style-type: none"> Point of Interest 	Tree Location <ul style="list-style-type: none"> Habitat 3 Habitat 2 Dead Habitat 2 Habitat 1 Retention grid Historic Tramway Rainforest Private property 	Map Projection: MGA55
				Map Date: 5/02/2020

This publication is made available for information purposes only. While VicForests endeavours to ensure the most accurate information is available, VicForests makes no claims or guarantees as to its accuracy, completeness or adequacy. VicForests expressly disclaims all liability for any error, loss or other consequence arising from any use of this publication. Information identified as modelled features will require field confirmation. Species detections are subject to updating.