

NOTICE OF TIMBER HARVESTING SAFETY ZONE

Section 77C, Sustainable Forests (Timber) Act 2004 ('the Act')

The area shown on the map below bounded by the striped orange border is a timber harvesting safety zone within the meaning of section 77B of the Act.

The timber harvesting safety zone is comprised of all of the following:

- Coupe(s) **485-507-0013**
- State forest within 150 metres from the boundary of the above coupe(s)
- Any road that is closed

Commencement

Timber harvesting operations in the timber harvesting safety zone specified in this

Notice commence on:

26/09/2019

Offences and penalties

Offences and penalties apply in the timber harvesting safety zone specified in this Notice.

Offences include:

- To enter or remain in the timber harvesting safety zone
- To allow a dog to enter a timber harvesting safety zone,
- To be in possession of a prohibited thing in a timber harvesting safety zone
- To remove or destroy a barrier or fence,
- To remove or destroy a notice.

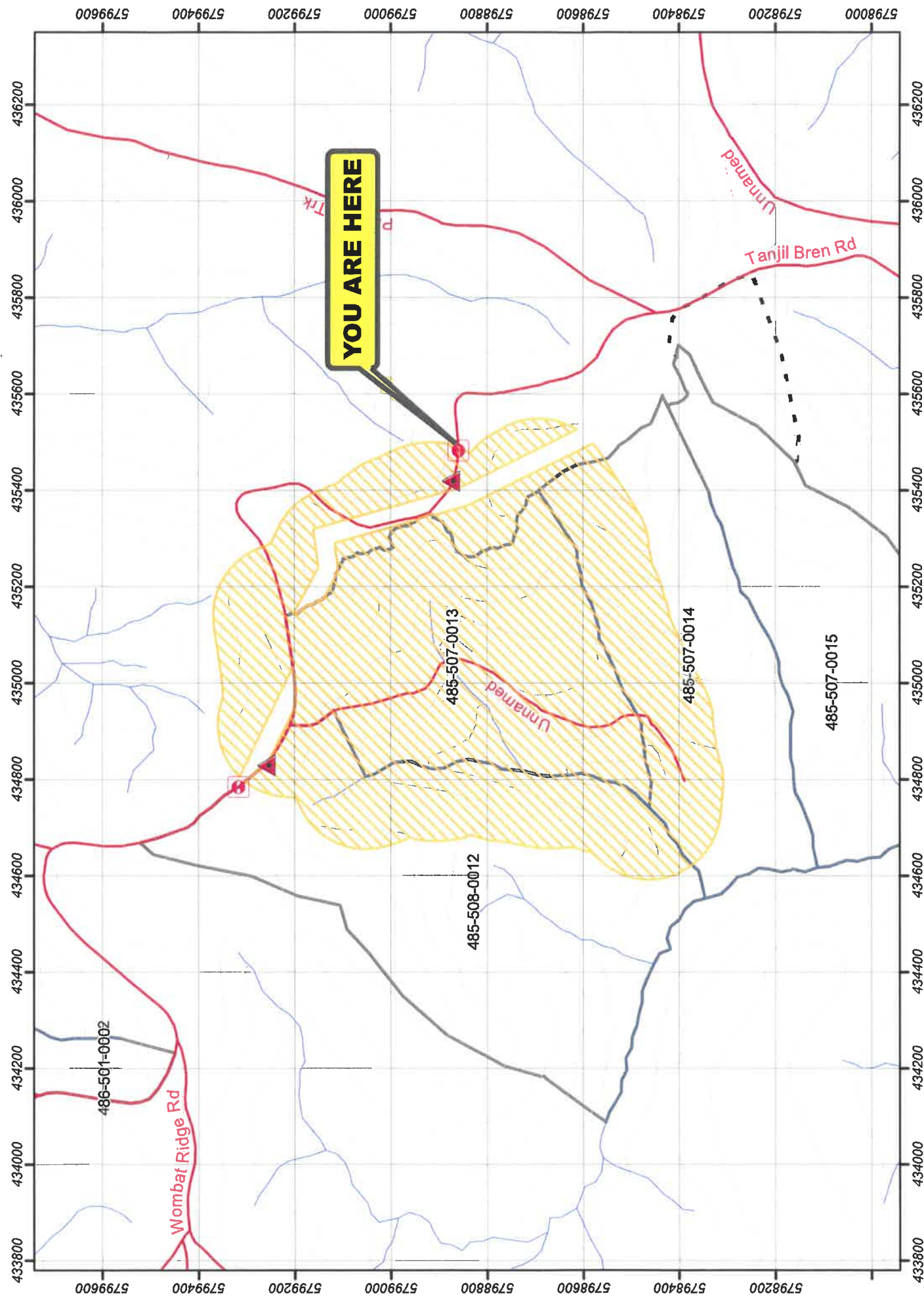

LEGEND

- Base Features
- Road
- Watercourse
- Contour
- Private Property
- Landing
- Coupe Boundaries
- Approved TRP Coupe
- Approved TRP Driveway
- Timber Harvesting Safety Zone
- Traffic Management
- Signage
- Stop/Go Control Point
- Barrier/Gate
- Other

Map Scale 1:10,000



Projection: MGA55