



## VicForests' 2014 Area Statement

VicForests endeavours to provide consistent and verifiable information to its stakeholders regarding State forest. This Area Statement uses data that is continually updated by VicForests and the Department of Environment and Primary Industries (DEPI). While this statement focuses on State forest, particularly in eastern Victoria, it also contains data on Crown land in Victoria in order to provide context to the areas where VicForests operates.

### Crown Land in Victoria

Nearly eight million hectares of Crown land is managed to provide environmental, social, cultural and economic benefits to the people of Victoria. The primary tenures of Crown land are Parks and Conservation Reserves or State forest. There are many other areas of Crown land in Victoria, including land managed by the Commonwealth government, local government reserves and Heritage River areas. These areas are summarised in Table 1.

**Table 1: Victorian Crown land area ('000 ha) by Tenure<sup>1</sup>**

| State Forest* | Parks and Conservation Reserves | Other Crown Land | Total Crown Land |
|---------------|---------------------------------|------------------|------------------|
| 3,138         | 3,982                           | 796              | 7,916            |

\*State forest includes areas zoned as multiple use, Special Protection Zones, and other protected areas.

### Forest Cover in State Forest

There are many forest types present in Victoria's State forests. The main forest types are ash forests (which are dominated by *E. delegatensis*, *E. regnans* or *E. nitens*) and mixed species forests (which are dominated by a wide variety of *Eucalyptus* species). Some areas consist of other tree species such as wattle and some, such as grasslands or swamps, are not forested. The forest cover for State forest in all of Victoria is presented in Table 2.

**Table 2: Area ('000 ha) of Native Forest in State forest by Forest Type**

| Ash | Mixed Species | Other | Not forested | State Forest       |
|-----|---------------|-------|--------------|--------------------|
| 285 | 2,731         | 105   | 43           | 3,164 <sup>†</sup> |

<sup>†</sup> This figure varies slightly from recent DEPI estimates due to different definitions of tenure.

<sup>1</sup> Victorian Crown Land Area Statement, 2013, Department of Environment and Primary Industries

This Area Statement contains statements which may relate to future expectations and other values. Statements in this document are based on the best available information to date. However the statements are subject to inherent risks and uncertainties which could cause the areas and other values to differ materially from those expressed, implied or projected in any this Area Statement. No representation or warranty, expressed or implied is made by VicForests that the material contained in this Area Statement will be prove to be correct. Except for statutory liability which cannot be excluded, VicForests, its officers and employees expressly disclaim responsibility for the accuracy or completeness of the material contained in this Area Statement. In particular, VicForests, its officers and employees disclaim all liability whatsoever (including negligence) for any loss or damage which may be suffered by any person as a consequence of any information in this Area Statement or any error or omission there from. VicForests accepts no responsibility to update any inaccuracy, omission or change in information in this presentation.

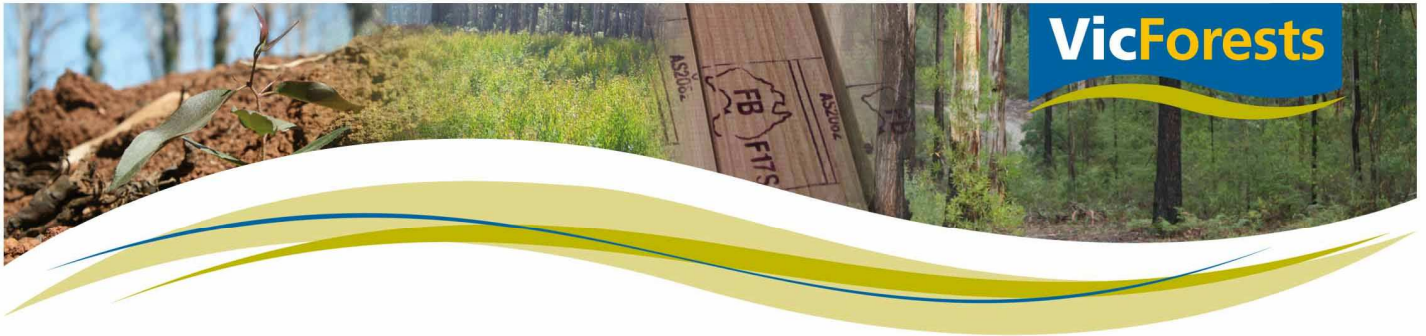

### Forest Management Areas

Forest Management Areas (FMAs) are broad administrative areas within State forest. The seven FMAs in eastern Victoria in which VicForests operates are illustrated in Figure 1.

Figure 1: Forest Management Areas in eastern Victoria

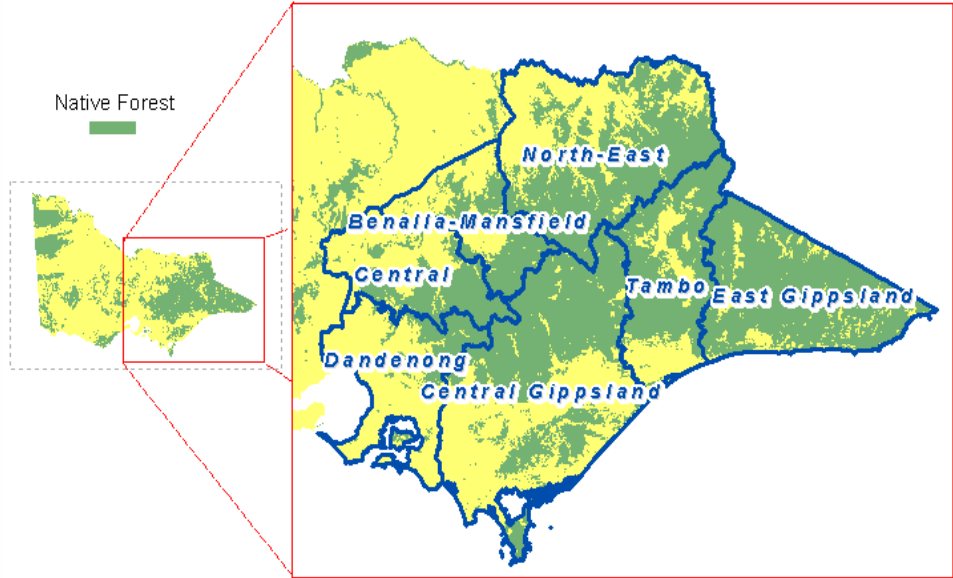

### Available Forest

Timber harvesting is permitted within a very small fraction of Victoria's total native forest area. The area legally available for harvesting is made up of General Management Zones and Special Management Zones (Table 3). Areas classified as 'reserved' are forests within Special Protection Zones and other exclusions such as riparian buffers and slopes greater than 30°.

Table 3: Area ('000 ha) of State Forest in eastern Victoria available for timber production

| Forest Management Area | Ash        |            | Mixed Species |             | Total       |
|------------------------|------------|------------|---------------|-------------|-------------|
|                        | Available  | Reserved   | Available     | Reserved    |             |
| Benalla-Mansfield      | 7          | 9          | 73            | 73          | 162         |
| Central                | 37         | 27         | 63            | 75          | 202         |
| Central Gippsland      | 44         | 37         | 172           | 255         | 508         |
| Dandenong              | 14         | 11         | 18            | 13          | 56          |
| East Gippsland         | 5          | 1          | 374           | 188         | 568         |
| North-East             | 21         | 30         | 169           | 293         | 513         |
| Tambo                  | 30         | 13         | 162           | 204         | 409         |
| <b>Total</b>           | <b>158</b> | <b>128</b> | <b>1031</b>   | <b>1101</b> | <b>2418</b> |



## Suitable Forest

Not all of the forest available for harvesting is suitable due to species composition, low yields, timber quality, poor access and other factors. Table 4 outlines those areas which are considered suitable for harvest (suitable), those where the modelled timber resource is currently uneconomic (potentially suitable) and areas that are not suitable for harvest (not suitable). No harvesting occurs in areas that are not suitable.

**Table 4: Area ('000 ha) of State Forest in eastern Victoria available and suitable for timber production**

| Forest Management Area | Ash        |                      |              | Mixed Species |                      |              | Total       |
|------------------------|------------|----------------------|--------------|---------------|----------------------|--------------|-------------|
|                        | Suitable   | Potentially suitable | Not suitable | Suitable      | Potentially suitable | Not suitable |             |
| Benalla-Mansfield      | 6          | 1                    | 1            | 11            | 34                   | 27           | 80          |
| Central                | 35         | 0                    | 1            | 33            | 21                   | 8            | 99          |
| Central Gippsland      | 35         | 3                    | 6            | 32            | 73                   | 65           | 215         |
| Dandenong              | 13         | 0                    | 1            | 10            | 7                    | 1            | 32          |
| East Gippsland         | 4          | 0                    | 1            | 232           | 63                   | 75           | 379         |
| North-East             | 17         | 3                    | 2            | 12            | 62                   | 95           | 190         |
| Tambo                  | 24         | 1                    | 5            | 27            | 46                   | 90           | 192         |
| <b>Total</b>           | <b>134</b> | <b>8</b>             | <b>17</b>    | <b>360</b>    | <b>304</b>           | <b>364</b>   | <b>1187</b> |

## VicForests' Reserves

In 2010-11 VicForests commenced pre-harvest surveys for threatened species such as the Long-footed Potoroo (*Potorous longipes*) and Spot-tailed Quoll (*Dasyurus maculatus*). When a threatened species is detected VicForests develops a plan that, in many cases, reserves forest that was otherwise available for harvesting. Table 5 shows the area of forest that has been progressively placed in VicForests' Reserves as a result of this process.

**Table 5: VicForests' Reserve area (ha)**

| Year                     | 2011 | 2012  | 2013  |
|--------------------------|------|-------|-------|
| VF Reserves & Exclusions | 795  | 1,213 | 3,038 |

The areas described in Tables 1, 2, 3, 4 and 5 are depicted in Figure 2, together with the area harvested annually by VicForests.

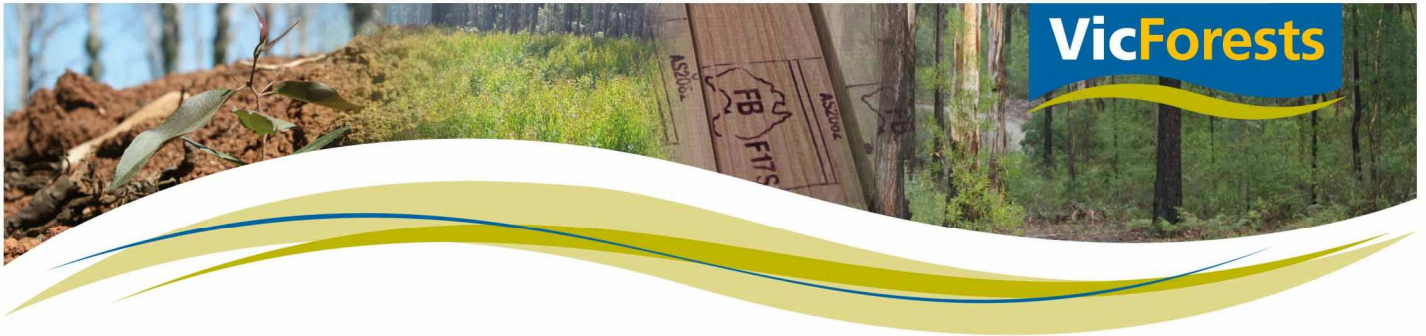

**Figure 2: Native Forest Use in Victoria**

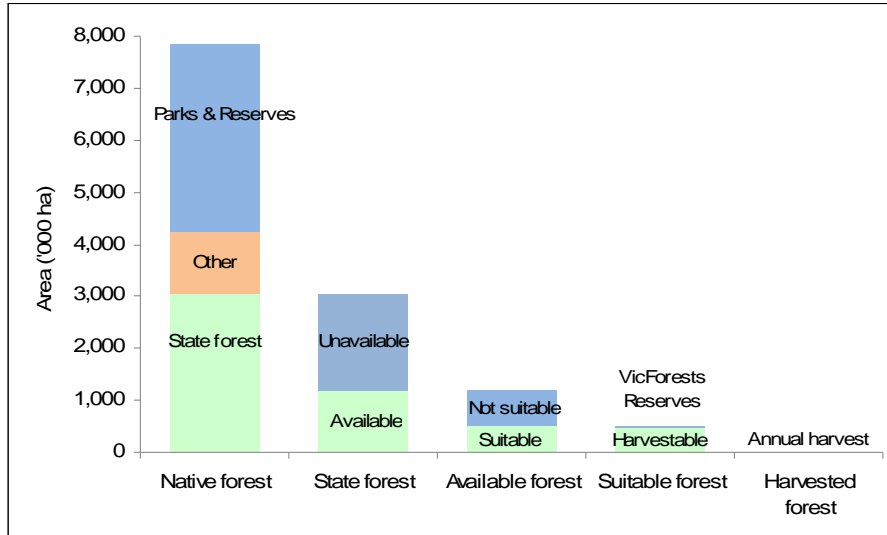

## Annual Harvest

Figure 3 shows the area harvested in the past ten years by forest type and silvicultural system. Variations from year-to-year are the result of seasonal conditions, market fluctuations, and the urgency with which salvageable timber must be harvested following bushfires.

**Figure 3: Area Harvested Annually 2003/04 – 2012/13**

### Clearfell, Seed tree, Group selection

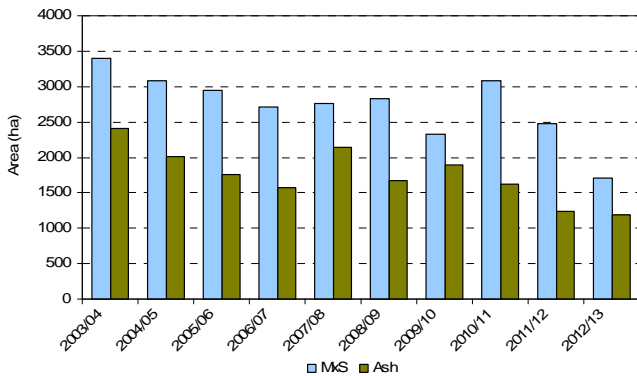

### Thinning, Shelterwood, Single tree selection

