

Operations Map

FMA: CG	District: Noojee	Gross area ha: 54.16
Coupe Address: 457-501-0031	Easting/Northing: 426065 5833229	Est nett area ha:
Coupe Name: Turners RDC	Lat/Long: 37d 38m 42s S 146d 9m 43s E	Silvic Intent: RDS

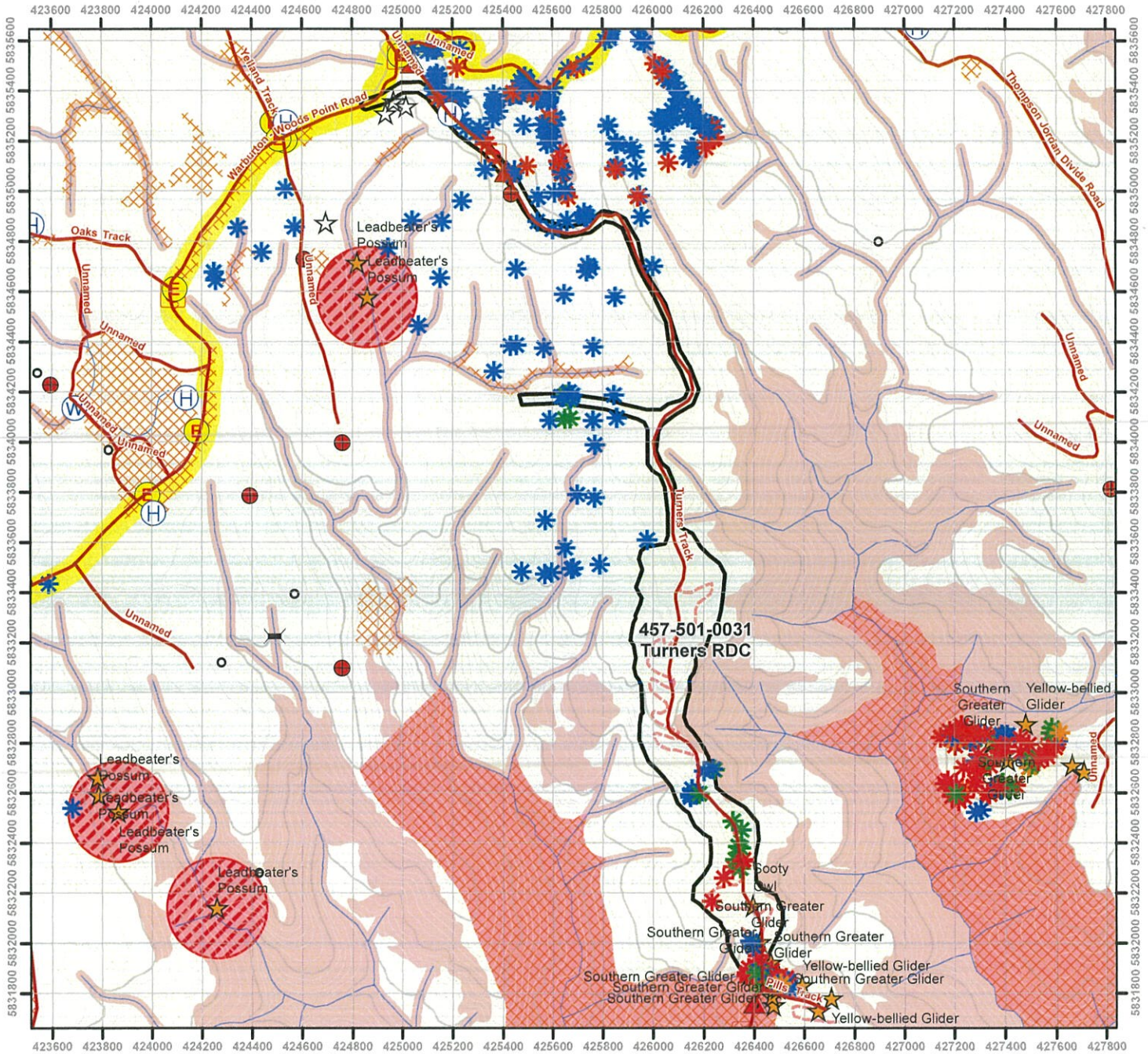

Forest Management Zones <ul style="list-style-type: none"> General Management Zone Special Management Zone Special Protection Zone Code of Forest Practice Other Public Land Conservation Parks and Reserves Other Parks and Reserves OPR - Limited Timber Harvesting Plantations Commonwealth Land 	HCV Features <ul style="list-style-type: none"> Species Observations VF Large Trees 250 - 399cm DBH Giant Trees > 400cm DBH Tree Location Habitat 1 Habitat 2 Dead Habitat 2 Habitat 3 UNK Hazardous Tree Modified New Plot 	Actual Features <ul style="list-style-type: none"> Stream Crossing Actual Landing Location Actual Exclusion Area (includes retained habitat) Hazards Layer Tracks Actual Coupe Access Snig Tracks Existing Side-Cut Boundary Trail Other Traffic Mgmt Guide 	Coupe Boundaries <ul style="list-style-type: none"> Approved TRP Coupe Approved TRP Driveway Harvest Unit/ Roadwork Unit Marked Nett Area (if different to Harv/RW Unit) 	Map Scale: 1:22,769 Map Projection: MGA55
Retention Unit Proposed <ul style="list-style-type: none"> Ad. CFE, CFE, CFS; Ad. STR, STR STS, SSR, STL VR1; V1R VR2; V2R Other 	VicForests Allocation 2019 <ul style="list-style-type: none"> Ash Mixed Species Unallocated 	Marking <ul style="list-style-type: none"> Buffer Filter General 	Traffic Management <ul style="list-style-type: none"> Signage Stop/Go Control Point Barrier/Gate Other 	Planned Features <ul style="list-style-type: none"> Proposed Landing Site Proposed Exclusion Area
Additional Features <ul style="list-style-type: none"> Water Point Helipad Emergency Evacuation Point Other Water Sample Site Proposed Tree Cluster 			Map Date: 22/03/2021 Map Template: 02-02 -- 05-08-2020 Produced By:	

This publication is made available for information purposes only. While VicForests endeavours to ensure the most accurate information is available, VicForests makes no claims or guarantees as to its accuracy, completeness or adequacy. VicForests expressly disclaims all liability for any error, loss or other consequence arising from any use of this publication. Information identified as modelled features will require field confirmation. Species detections are subject to updating.