

FMA:	TB
District:	Swifts Creek
Coupe Address:	711-506-0023
Coupe Name:	Switching
Gross area (ha):	25.87
Est Net area (ha):	14.5
Site Intent:	ADR
Easting:	597456
Northing:	594947
Latitude:	36d 37m 41s S
Longitude:	147d 58m 41s E

HCV Features

- Species Observations (Threatened)
- VF Large Trees
- Giant Trees > 400cm DBH
- Tree Location
- Habitat 1
- Habitat 2 Dead
- Habitat 2
- Habitat 3
- UNK
- Hazardous Tree
- Modified Plot
- New Plot
- Proposed Features
- Proposed Landing
- Proposed Exclusion Area
- Proposed Access
- Actual Features
- Emergency Evaluation Point
- Helped
- Water Point
- Other
- Water Sample Site
- Proposed Tree Cluster
- Forest Management Zones
- General Management Zone
- Code of Forestry Practice
- Special Management Zone
- Special Protection Zone
- Historic Reserves - Limited
- Timber Harvesting
- Conservation Parks and Other Parks and Reserves
- Other Public Land
- Plantations
- Commonwealth Land
- Unallocated Area



Map Scale: 1:5,000

Coordinate System: GDA 1994, MOA Zone 56

Date map produced: 08-Nov-2020

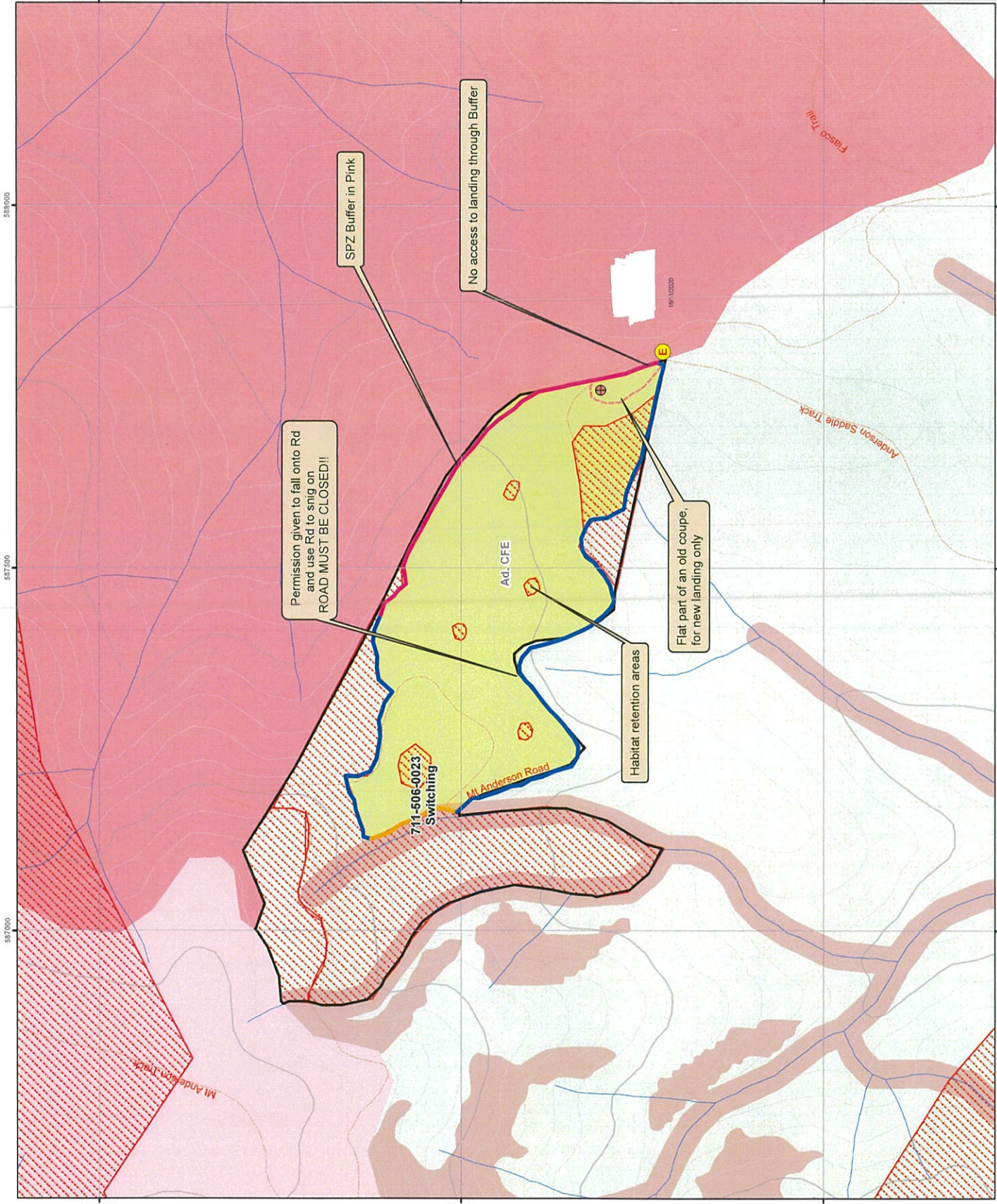

This publication is made available for information purposes only. While VicForests endeavours to ensure the most accurate information is available, VicForests makes no claims or guarantees as to its accuracy, completeness or liability for any error, loss or other consequences arising from any use of this publication. Information identified as recycled features will require field confirmation. Species decisions are subject to updating.