

Operations Map

FMA:	EG	District:	Orbost	Gross area ha:	29.44
Coupe Address:	829-512-0010	Easting/Northing:	645168 5836059	Est nett area ha:	15.7
Coupe Name:	Bullet Proof	Lat/Long:	37d 36m 40s S 148d 38m 41s E	Silvic Intent:	ADS

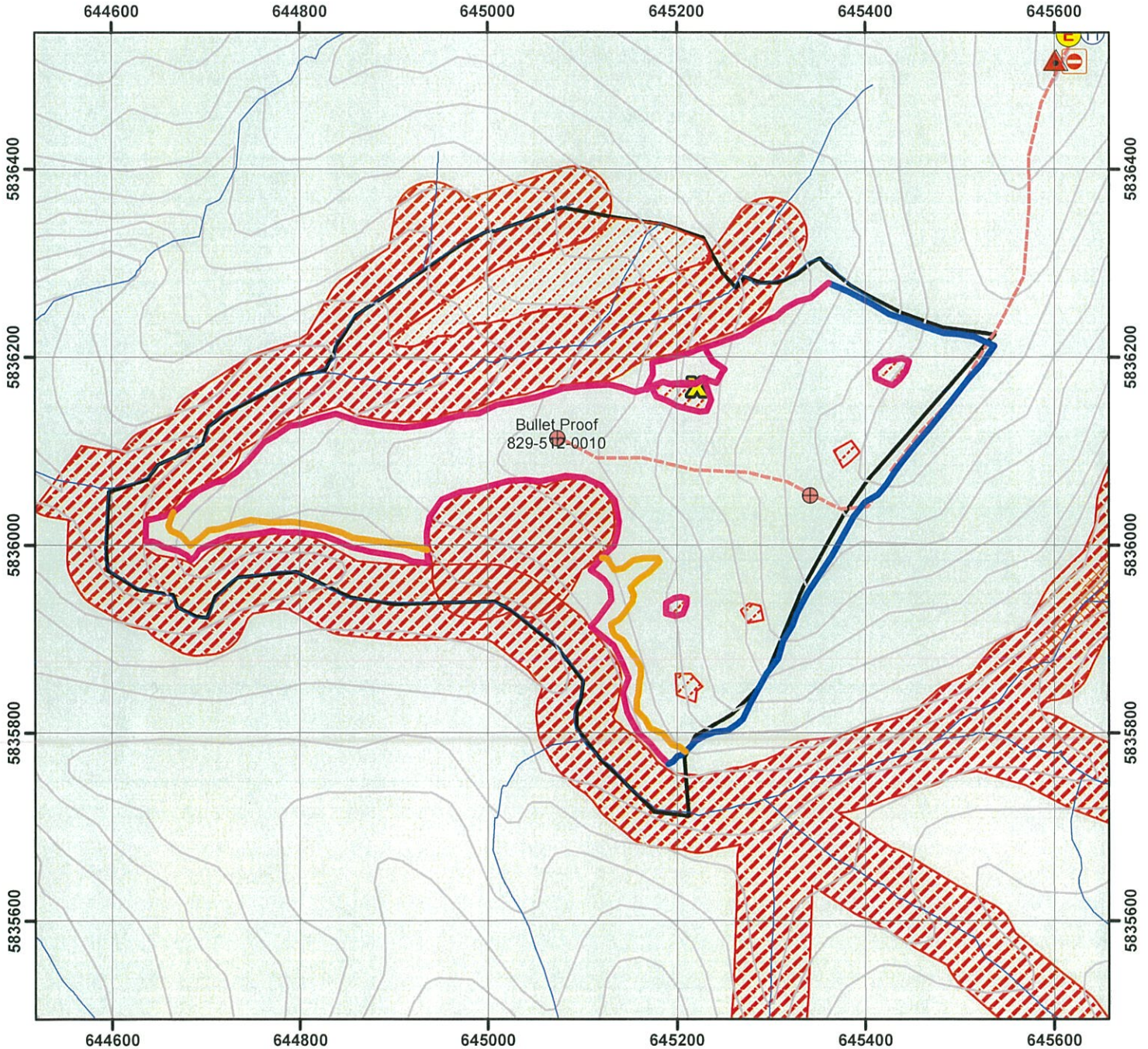

Forest Management Zones <ul style="list-style-type: none"> General Management Zone Special Management Zone Special Protection Zone Code of Forest Practice Other Public Land Conservation Parks and Reserves Other Parks and Reserves OPR - Limited Timber Harvesting Plantations Commonwealth Land 	Coupe Boundaries <ul style="list-style-type: none"> Approved TRP Coupe Approved TRP Driveway Harvest Unit/Roadwork Unit Marked Nett Area (if different to Harv/RW Unit) 	Actual Features <ul style="list-style-type: none"> Stream Crossing Actual Landing Location Actual Exclusion Area (includes retained habitat) Hazards Layer Hazardous Tree 	Additional Features <ul style="list-style-type: none"> Water Point Helipad Emergency Evacuation Point Other 	Map Scale 1:6,000
VicForests Allocation 2019 <ul style="list-style-type: none"> Ash Mixed Species Unallocated 	Traffic Management <ul style="list-style-type: none"> Signage Stop/Go Control Point Barrier/Gate Other 	TRACKS <ul style="list-style-type: none"> Actual Coupe Access Snig Tracks Existing Side-Cut Boundary Trail Other Other 	Planned Features <ul style="list-style-type: none"> Proposed Landing Site Proposed Exclusion Area 	Map Projection: MGA55
MARKING <ul style="list-style-type: none"> Buffer Filter General 				Map Date: 8/07/2020 Map Template: 02-02 -- 15-01-2014 Produced By:

This publication is made available for information purposes only. While VicForests endeavours to ensure the most accurate information is available, VicForests makes no claims or guarantees as to its accuracy, completeness or adequacy. VicForests expressly disclaims all liability for any error, loss or other consequence arising from any use of this publication. Information identified as modelled features will require field confirmation. Species detections are subject to updating.