

**VicForests**  
Operations Map

FMA:	CT
District:	Alexandra
Coupe Address:	290-522-0006
Coupe Name:	Company
Gross area (ha):	44.65
Est Netv area (ha):	12.7
Solic interest:	A205
Easting:	407644
Northing:	5856285
Latitude:	37d 26m 8s S
Longitude:	145d 57m 30s E

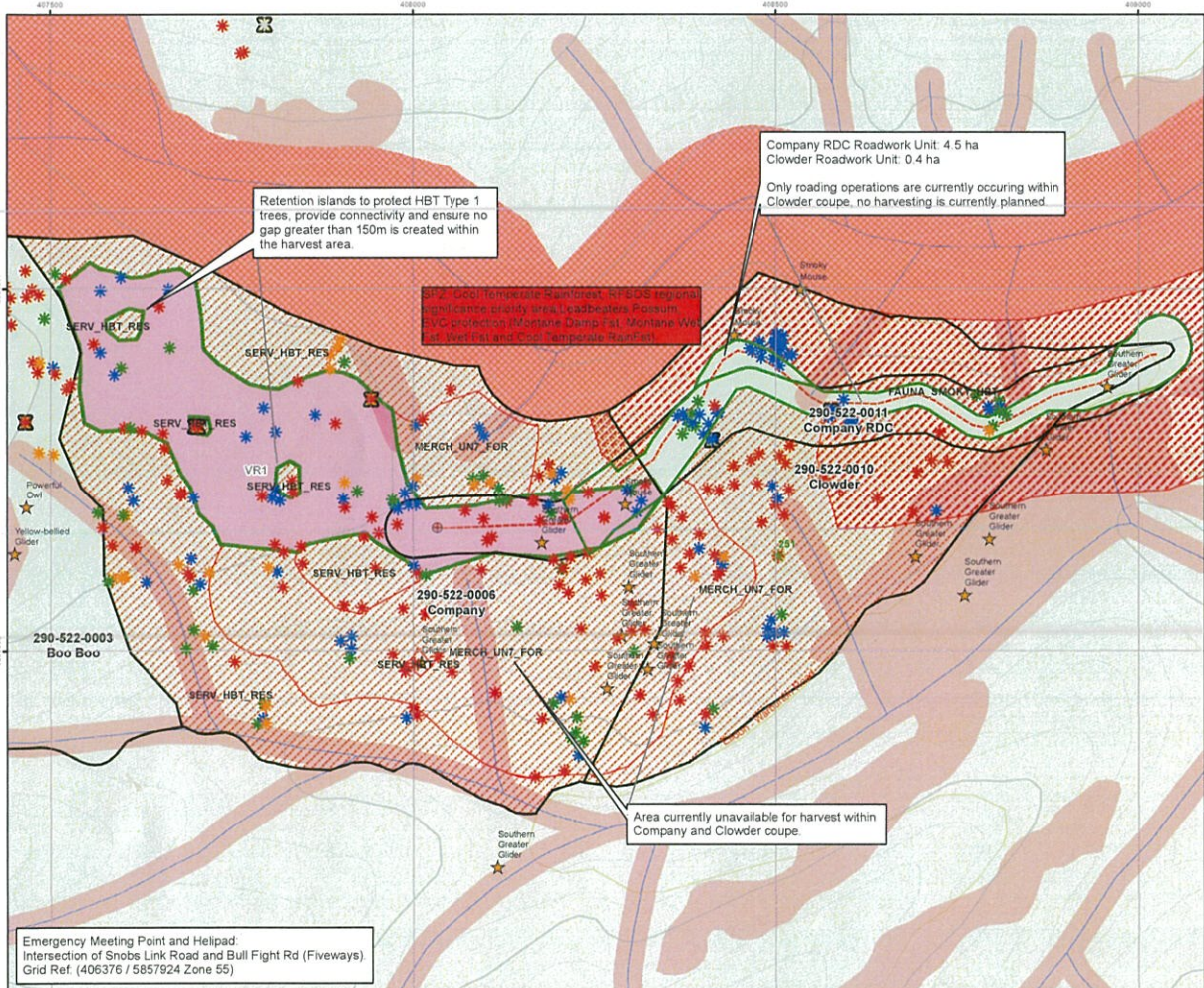

**HCV Features**

- Species Observations (Threatened)
- Large Trees
- Tree Location
- Habitat 1
- Habitat 2
- Habitat 3
- UNK
- Hazardous Tree
- Modified Pit
- New Pit
- Proposed Landing
- Proposed Erosion Area
- Proposed Access
- Actual Features
- Stream Crossing
- Diveways
- Retention Unit Proposed
- Other
- Marking
- General
- Filter
- Harvest Unit
- Marked Hill

**Additional Features**

- Watercourse
- Contour
- Index Contour
- Roads
- Freeway
- Highway
- Arterial
- Sub-Arterial
- Collector
- Local
- ZWD
- 4WD
- Proposed
- Trails
- Actual Coupe Access
- Strip Tracks
- Existing Side-Cut
- Boundary Trail
- Other
- Marked Access
- Emergency Evacuation Point
- Helipad
- Water Point
- Other

**Forest Management Zones**

- General Management Zone
- Code of Forestry Practice
- Special Management Zone
- Special Protection Zone
- Historic Reserves - Limited
- Timber Harvesting
- Conservation Parks and Reserves
- Other Parks and Reserves
- Other Public Land
- Reserves
- Commonwealth Land
- Unallocated Area

Map Scale: 1:5,000  
Coordinate System: GDA 1994 MGA Zone 55  
Date map produced: 29-Oct-2020

This publication is made available for information purposes only. While VicForests endeavours to ensure the most accurate information is available, VicForests makes no claims or guarantees as to its accuracy, completeness or adequacy. VicForests expressly disclaims all liability, for any error, loss or other consequence arising from any use of this publication. Information identified as mislabeled features will require field confirmation. Species detections are subject to updating.