

Operations Map

FMA: CT	District: Marysville	Gross area ha: 58.69
Coupe Address: 314-502-0009	Easting/Northing: 407759 5847386	Est nett area ha: 22.75
Coupe Name: Lemon Lime	Lat/Long: 37d 30m 57s S 145d 57m 22s E	Silvic Intent: ADS

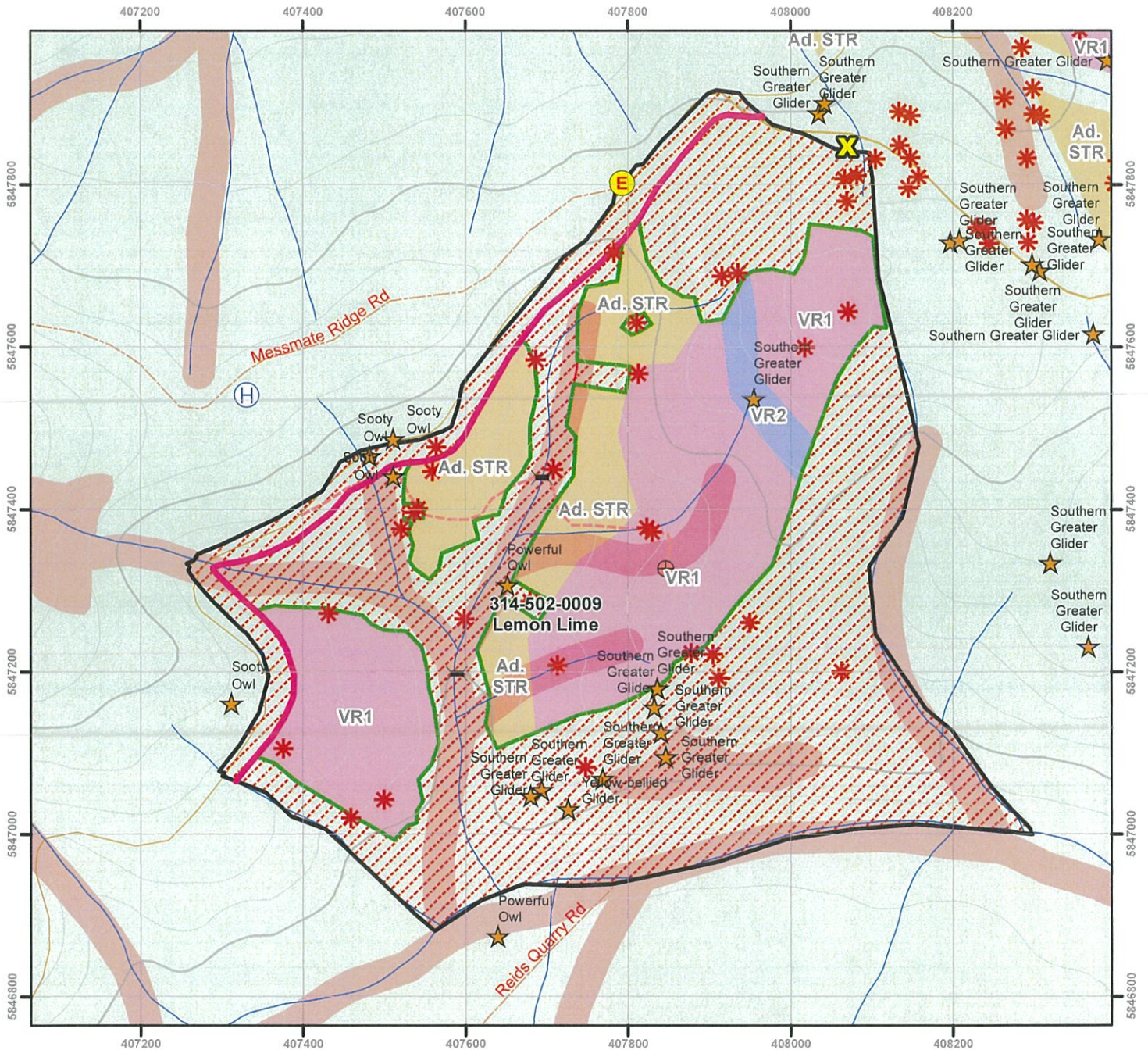

Forest Management Zones <ul style="list-style-type: none"> General Management Zone Special Management Zone Special Protection Zone Code of Forest Practice Other Public Land Conservation Parks and Reserves Other Parks and Reserves OPR - Limited Timber Harvesting Plantations Commonwealth Land 	HCV Features <ul style="list-style-type: none"> Species Observations VF Large Trees 250 - 399cm DBH Giant Trees > 400cm DBH Tree Location Habitat 1 Habitat 2 Dead Habitat 2 Habitat 3 UNK Hazardous Tree Modified New Plot 	Actual Features <ul style="list-style-type: none"> Stream Crossing Actual Landing Location Actual Exclusion Area (includes retained habitat) Hazards Layer 	Coupe Boundaries <ul style="list-style-type: none"> Approved TRP Coupe Approved TRP Driveway Harvest Unit/ Roadwork Unit Marked Nett Area (if different to Harv/RW Unit) 	Map Scale: 1:7,000
Retention Unit Proposed <ul style="list-style-type: none"> Ad. CFE, CFE, CFS; Ad. STR, STR STS, SSR, STL VR1; V1R VR2; V2R Other 	VicForests Allocation 2019 <ul style="list-style-type: none"> Ash Mixed Species Unallocated 	Tracks <ul style="list-style-type: none"> Actual Coupe Access Snig Tracks Existing Side-Cut Boundary Trail Other Traffic Mgmt Guide 	Traffic Management <ul style="list-style-type: none"> Signage Stop/Go Control Point Barrier/Gate Other 	
Marking <ul style="list-style-type: none"> Buffer Filter General 	Additional Features <ul style="list-style-type: none"> Water Point Helipad Emergency Evacuation Point Other 	Planned Features <ul style="list-style-type: none"> Proposed Landing Site Proposed Exclusion Area 	Map Projection: MGA55 	Map Date: 15/10/2020
Map Template: 02-02 -- 05-08-2020 			Produced By:	

This publication is made available for information purposes only. While VicForests endeavours to ensure the most accurate information is available, VicForests makes no claims or guarantees as to its accuracy, completeness or adequacy. VicForests expressly disclaims all liability for any error, loss or other consequence arising from any use of this publication. Information identified as modelled features will require field confirmation. Species detections are subject to updating.