

NOTICE OF TIMBER HARVESTING SAFETY ZONE

Section 77C, Sustainable Forests (Timber) Act 2004 ('the Act')

The area shown on the map below bounded by the striped orange border is a **timber harvesting safety zone** within the meaning of section 77B of the Act.

<p>The timber harvesting safety zone is comprised of all of the following:</p> <ul style="list-style-type: none"> Coupe(s) 457-508-0005 State forest within 150 metres from the boundary of the above coupe(s) Any road that is closed 	<p>Commencement</p> <p>Timber harvesting operations in the timber harvesting safety zone specified in this Notice commence on:</p> <p><u>9 / 03 / 20</u></p>
---	---

Offences and penalties

Offences and penalties apply in the **timber harvesting safety zone** specified in this Notice.

Offences include:

- To enter or remain in the timber harvesting safety zone
- To be in possession of a prohibited thing in a timber harvesting safety zone
- To allow a dog to enter a timber harvesting safety zone,
- To remove or destroy a barrier or fence,
- To remove or destroy a notice.

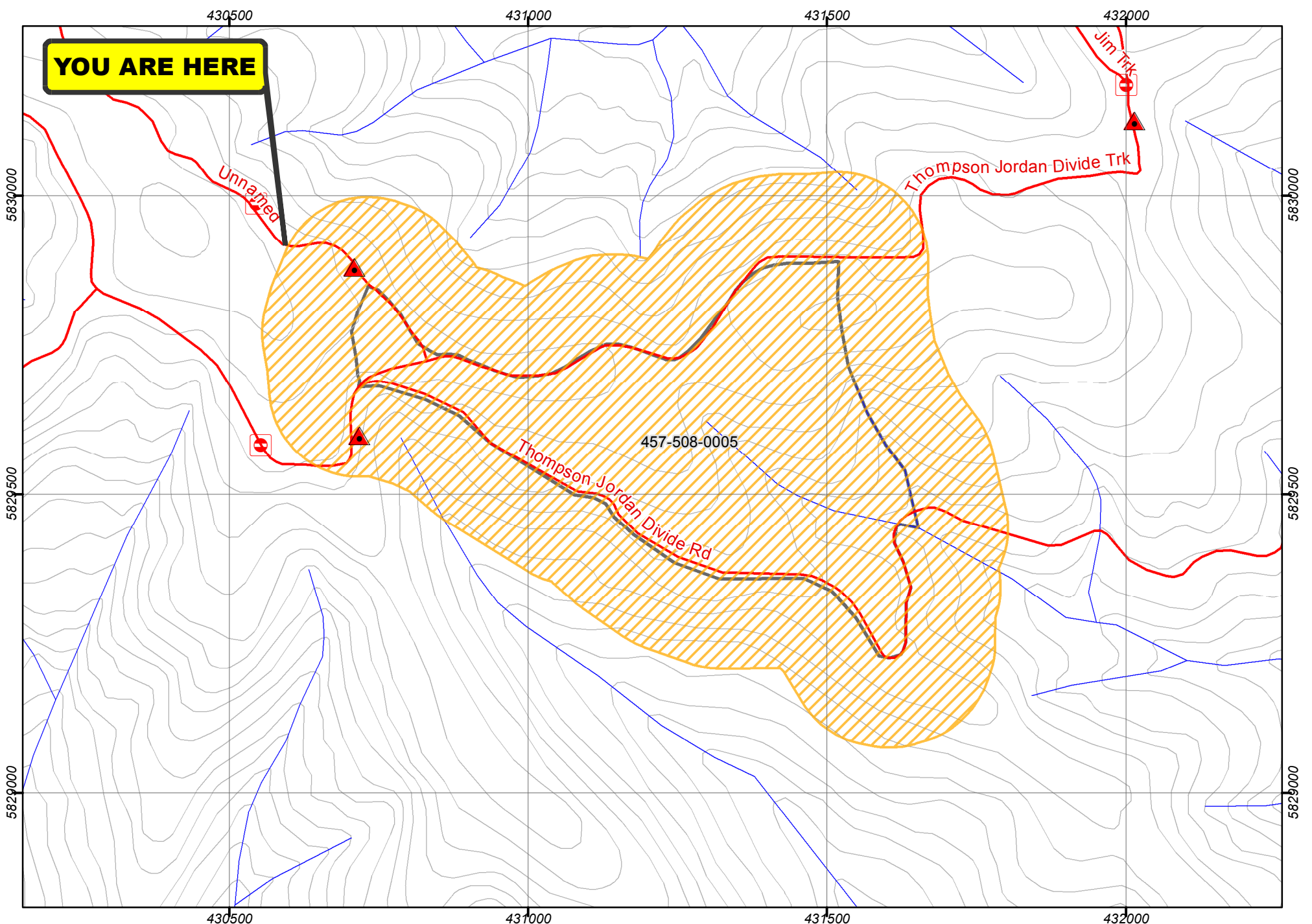

<p>Base Features</p> <ul style="list-style-type: none"> Roads Watercourse Contours Private Property 	<p>Tracks</p> <ul style="list-style-type: none"> Actual Coupe Access Boundary Trail Existing Side-Cut Other Snig Tracks Traffic Mgmt Guide 	<p>Coupe Boundaries</p> <ul style="list-style-type: none"> Approved TRP Coupe Approved TRP Driveways VF Reserves Timber Harvesting Safety Zones 	<p>Traffic Management</p> <ul style="list-style-type: none"> Signage Stop/Go Control Point Barrier/Gate Other 	<p>Map Scale 1:8,198</p> <p>0 205 410 Metres</p> <p>Projection: MGA55</p>
--	---	--	--	---